NORTH GEORGIA COLLEGE
3 0642 00152 8028

THE 1943-44 CYCLOPS

REF
U
428
C9
1943/44

REF U 428 C9 1943/1944

REF U 428 C9

15353

FOR REFERENCE

NOT TO BE TAKEN FROM THIS ROOM

CAT. NO. 1935 LIBRARY BUREAU

College Library

Compliments of

Harry Downs
Jack Chitty

The 1943-44

CYCLOPS

Yearbook of

NORTH GEORGIA COLLEGE

Dahlonega, Ga.

Sp.Col. U 428 .N6 C9 1943-44
North Georgia College,
Cyclops / 15353

FOREWORD

Fellow Students:

Since March it has been our privilege to help compose and present to this class an edition of the CYCLOPS. We have tried to make this edition a representative of our everyday life and we hope that it serves that purpose.

As we leave this phase of our life and go into what seems to be a very uncertain part of our life, we will carry this book along with us as a remembrance of our happy days here. Now we realize more than ever just how happy we have been together.

We all came here for a purpose. We have accomplished what was set before us.

HARRY DOWNS

JACK CHITTY

★ ★ ★

WE DEDICATE

THIS EDITION

OF THE

CYCLOPS

TO

OUR ALUMNI IN

THE ARMED FORCES

★ ★ ★

15353

CONTENTS

THE CLASSES

THE COLLEGE

MILITARY

SPONSOR SECTION

THE A. S. T. P.

ORGANIZATIONS

FEATURE SECTION

The College

The Administration Building

The Chapel-Dining Hall
and Barnes Hall

The Band House

The Library

Sanford Hall

The Infirmary

The Barracks

THE FACULTY

JONATHAN CLARK ROGERS, A.M., ED.D.
President

ALICE DONOVAN

JOHN C. SIRMONS

ALICE DONOVAN
Dean of Women
Georgia State College for Women, B.S.

JOHN C. SIRMONS
Dean
Emory University, Ph.B.; Emory University, A.M.; Graduate Student Duke University.

North Georgia Students:

Probably for the first time in North Georgia history the academic year is closing in December, this due to war and the accelerated schedules. Shortly after Thanksgiving you will receive your CYCLOPS, and naturally our thought today is that of thanksgiving and gratitude.

Many of our boys have been called into the Service, responding always with enthusiasm. Many co-eds, too, are at work in offices, defense plants, and hospitals. Relatives and friends have already given their all. For this courage and sacrifice, the rest of us will surely feel a deep sense of gratitude. The tide of battle has turned, but at heavy cost; victory is certain, but greater heroism and sacrifice will be demanded.

What shall be our personal campus contribution to national defense and morale in terms of cheerfulness, enthusiasm for democracy, work well done and determined will to win. May such forces as these characterize our spirit of Thanksgiving, Christmas, and the New Year.

Sincerely,

J. C. Rogers, President

November 24, 1943

JOHN DURHAM ANTHONY
Biology
Transylvania University, B.S.; Emory University, A.M.; University of Kentucky.

ALLA M. BAILEY
Mathematics
Mississippi College, A.B.; University of Georgia, M.S.

JOHN C. BARNES
Mathematics
North Georgia College, B.S.; Graduate Student, Harvard University.

ROBERT BELCHER
Chemistry-Physics
Georgia State College for Men, B.S.; University of North Carolina, M.S.

R. H. BLACK
Business Manager-Treasurer

BESS BRYAN
Nurse

ANDREW W. CAIN
Social Science
North Georgia College, A.B.; University of the Philippines, A.M.; Graduate Student, University of Georgia, University of Texas, University of the Philippines, University of California, Columbia University, University of North Carolina, University of Virginia.

Left to right, from top to bottom: ANTHONY, BAILEY, BARNES, BELCHER, BLACK, BRYAN, CAIN.

JULIA CARROLL
Secretary
Georgia Teachers College, B.S.

EMORUTH KEITH
Secretary
North Georgia College.

CHARLES C. CHADBOURN, JR.
English
Union University, A.B.; Columbia University, A.M.; graduate study, University of North Carolina and Duke University.

WILBUR CHAMBERS
Mathematics
Colorado State College, A.B.; University of Kentucky, A.M.

MATTIE CRAIG
Bookstore

PEARL CULLIFER
Biology-Physical Education
Georgia State College for Women, B.S.

CAMILLUS J. DISMUKES
French-Spanish
Birmingham-Southern College, A.B.; University of North Carolina, A.M.

KENNETH ENGLAND
English
South Georgia Teachers College, B.S.; University of Georgia, M.A.; Graduate Student Duke University.

Left to right, top to bottom: CARROLL, KEITH, CHADBOURN, CHAMBERS, CRAIG, CULLIFER, DISMUKES, ENGLAND.

BERT H. FLANDERS
English
Emory University, A.B., A.M.; Duke University, Ph.D.

W. O. FOSTER
Social Science
Transylvania College, A.B.; Yale University, B.D.; Columbia University, A.M.; University of North Carolina, M.A.

LORIMER B. FREEMAN
Commerce
University of Georgia, B.S.C., M.S.C.; Graduate Student, Northwestern University, Harvard University.

R. L. GARRETT
Mathematics
University of Georgia, A.B.; University of North Carolina, A.M.

H. H. GILBERT
Bookkeeper
Georgia Evening College, B.C.S.

CARL BROOKSHIRE
Business Office

A. A. HOFMANN, Col., Inf. U. S. A.
Military Science
Professor of Military Science and Tactics.

CHARLES M. YAGER
Physics-Engineering
University of Maryland, B.S. in M.E.; Duke University, M.Ed.

CHARLES F. HUDGINS
Sociology-Education
University of Georgia, B.S., M.S.; Graduate Student, Duke University.

Left to right, top to bottom: FLANDERS, FOSTER, FREEMAN, GARRETT, GILBERT, BROOKSHIRE, HOFMANN, YAGER, HUDGINS.

PAUL M. HUTCHERSON
Major, Inf., U. S. A.
Assistant Professor of Military Science and Tactics.

MARGARET FREEMAN
Assistant Librarian
North Georgia College; University of North Carolina.

JANE L. McDANIEL
Librarian
Tusculum College, A.B.; University of North Carolina, A.B. in L.S.

NEWTON OAKES
Commerce
University of Kentucky, B.S., A.M.; Graduate Student, University of Kentucky.

EWELL G. PIGG
Physics
Central Missouri Teachers College, B.S.; Peabody College, M.A.

GEORGE RAMSEY
Physical Education
Missouri University, M.A.; Graduate Student, Northwestern University.

VERNELLE RAY
Home Economics
Alabama College, B.S.H.E.; George Peabody College, A.M.

W. S. ROBERTS
Physics-Chemistry
Harvard University, A.B.; University of Chicago, M.S.

Left to right, top to bottom: HUTCHERSON, FREEMAN, McDANIEL, OAKES, PIGG, RAMSEY, RAY, ROBERTS.

J. B. Scearce, Jr.
Physical Education, Coach
Eastern Kentucky State Teachers College, B.S.

John C. Simms
Chemistry
Millsaps College, B.S.; Vanderbilt University, M.S.; Western Reserve University, Ph.D.

Mrs. J. C. Sirmons
English
Georgia State College for Men, B.S.; Special Graduate LaGrange College; Graduate Study University of Chicago, Emory University.

L. R. Towson
Mathematics
Emory University, B.S.; University of Georgia, A.M.; Graduate Student, University of North Carolina, Chicago University.

G. A. York
Mathematics
Elon College, A.B.; University of North Carolina, M.A.

Mrs. Avis C. Weston
Dietitian

*Harry B. Forester
Biology
University of Alabama, B.S.; University of Wisconsin, Ph.D.

*W. Oscar Hampton
Education
Southeast Missouri Teachers College, B.S.; University of North Carolina, M.S., Ph.D.

*Evelyn Mann
Assistant Librarian
University of Georgia, A.B.

*William D. Young
Social Science
Cumberland University, A.B., A.M.; Graduate Student University of Chicago and Peabody College for Teachers.

*Not pictured among faculty.

Left to right, top to bottom: Scearce, Jr., Simms, Sirmons, Towson, York, Weston.

The Classes

THE SOPHOMORE CLASS

OFFICERS

Ed Breedlove . . . . *President*
John Williamson . . *Vice-President*
Bob Edwards . . . . *Secretary*
N. E. Fackler . . . . *Treasurer*

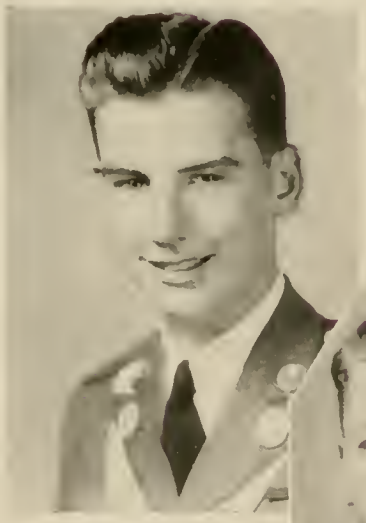

Breedlove

Williamson

Edwards

James Stephens Adams, *Danielsville, Ga.*; Sergeant; Company 1; Sergeants' Club; Y. M. C. A. 1 . . . Louise Arnold, *Hapeville, Ga.*; Rec Club 1, 2; Hippolytan 1, 2; Dramatic Club 1, 2; Y. W. C. A. 1, 2. . . . Bebe Baker, *Rockmart, Ga.*; Rec Club 1, 2; Mercurean 1, 2; Home Ec Club 2; Y. W. C. A. 1, 2; Vice-President 2; Girls' Athletic Council 1, 2; Dramatic Club 1; Women's Glee Club 1, 2.

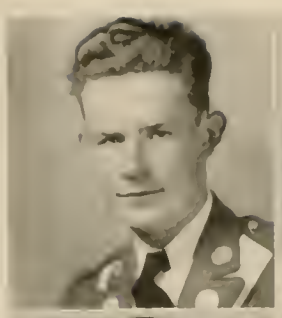

Ray O'Brien Ball, *Cross City, Fla.*; Private; Band; Y. M. C. A. 1, 2 . . . Jack Gleathy Barber, *Hinesville, Ga.*; Sergeant; Company 2; Sergeants' Club; Y. M. C. A. 1. . . . Frank Stanley Barrett, *Holly Springs, Fla.*; Private; Band; Science Club 1, 2; Y. M. C. A. 1, 2.

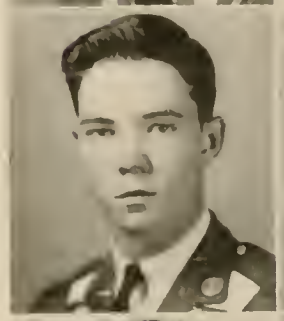
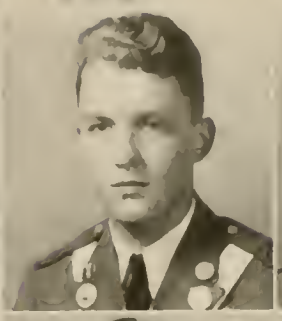

Charles Thomas Battle, Jr., *Ellaville, Ga.*; Lieutenant; Company 2; Sigma Theta Member 1, 2; Officers' Club 2; Y. M. C. A. 1, 2 . . . Hollis Hubert Billings, *Columbus, Ga.*; Sergeant; Company 1; Sergeants' Club; Y. M. C. A. 1. . . . Veran Oliver Blackburn, *Valdosta, Ga.*; Sergeant; Company 2; Sergeants' Club; Rex 2; Y. M. C. A. 1, 2.

Charles Emory Bohler, *Statesboro, Ga.*; Sergeant; Company 2; Sergeants' Club; Science Club 1, 2; Y. M. C. A. 1, 2 . . . James Edwin Breedlove, *Monroe, Ga.*; Lieutenant; Company 1; Sigma Theta Pledge 1; Officers' Club; Class Officer . . . Milburn Brigham, *Girard, Ga.*; Home Ec Club 1, 2; Rec Club 1, 2; Mercurean 1, 2; Captain 1, 2; Girls' Athletic Council 1, 2; Dramatic Club 1, 2; Cyclops Staff 2.

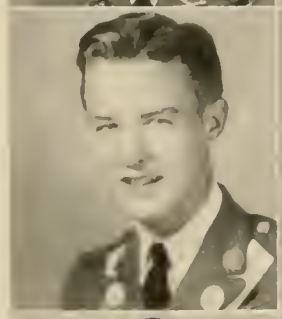
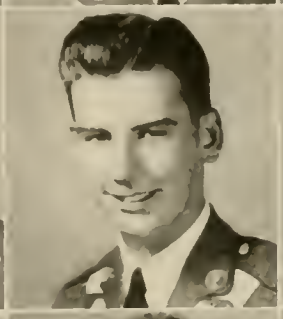

James Leighton Brown, *Hartwell, Ga.*; Lieutenant, Spring Quarter; Band; Officers' Club; Y. M. C. A. 1, 2 . . . Dorothy Attaway Bruce, *Martin, Ga.*; Home Ec Club 1, 2; Rec Club 1, 2; Hippolytan 1, 2; Y. W. C. A. 1, 2. . . . Maxine Bruce, *Gainesville, Ga.*; Rec Club 1, 2; Hippolytans 1, 2; Y. W. C. A. 1, 2.

Tom Slaughter Candler, Jr., *Blairsville, Ga.*, Private; Company A; Y. M. C. A. 1, 2. . . . Bob Carmichael, *Meansville, Ga.*; Sergeant; Company 2; Sergeants' Club; Sigma Theta 2; Y. M. C. A. 1, 2 . . . Walter Carringer, *Murphy, N. C.*; Private; Company 1; Sigma Theta Pledge; Men's Glee Club; Y. M. C. A. 1, 2.

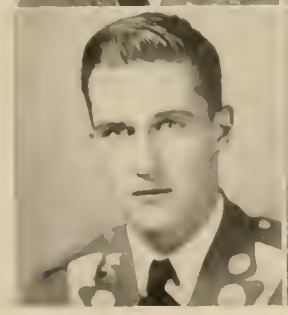

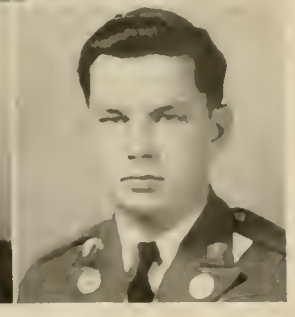

CLARENCE HAROLD CHANDLER, *Clermont, Ga.;* Sergeant; Company 2; Sergeants' Club; Varsity Basketball 1; Y. M. C. A. 1 . . . SARAH CHANDLER, *Danielsville, Ga.;* Rec Club 1, 2; Mercurean 1, 2; Glee Club 1 . . . GEORGE WESLEY CHANNELL, *Quitman, Ga.;* Sergeant; Company 1; Sergeants' Club; Sigma Theta Pledge 1; Member 2; CYCLOPS Staff 1, 2; Dramatic Club 1, 2; Cadet Bugler Staff 1, 2; Glee Club 1, 2; Y. M. C. A. 1, 2.

JACK H. CHITTY, *Cedartown, Ga.;* Lieutenant; Company 2; Sigma Theta Pledge 1, 2; Officers' Club; Dramatic Club 1, 2; Men's Glee Club 1, 2; CYCLOPS Staff, Business Manager 2; Y. M. C. A. 1; Council 2 . . . VAN ZEIGLER COCHRAN, *Covington, Ga.;* Lieutenant, Spring Quarter; Company C; Officers' Club; Y. M. C. A. 1, 2 . . . EMILY CONWELL, *Lavonia, Ga.;* Rec Club 1, 2; Home Ec Club 2; Mercurean 1, 2; CYCLOPS Staff 2; Dramatic Club 1, 2; Women's Glee Club 2; Y. W. C. A. 1, 2.

BETTY DUNBAR CROWDER, *Griffin, Ga.;* Home Ec Club 1, 2; Rec Club 1, 2; Hippolytan 1; Trahlytan 2; Y. W. C. A. 1, 2 . . . HENRY B. DAVIS, *Wayside, Ga.;* Private; Company B; Y. M. C. A. 1, 2 . . . HARRY S. DOWNS, *Conyers, Ga.;* Major, Staff; Officers' Club; CYCLOPS Staff, Editor 2; Y. M. C. A. 1; Council 2.

WILLIAM GEORGE DUGGLEBY, JR., *Albany, Ga.;* Sergeant; Company 2; Sergeants' Club; Y. M. C. A. 1, 2 . . . LLOYD EDWARD EDWARDS, *Griffin, Ga.;* Sergeant; Company 1; Sergeants' Club; Men's Glee Club 1, 2; Y. M. C. A. 1, 2 . . . ROBERT JOEL EDWARDS, *East Point, Ga.;* Sergeant; Company 1; Sergeants' Club; Cadet Bugler Staff 1; Business Manager 2; Men's Glee Club 1; Pan Hellenic Council; Rex Fraternity 1, 2; Class Officer 2; Y. M. C. A. 1.

TOMMY EDWARDS, *Dahlonega, Ga.;* Staff, Lieutenant, Spring Quarter; Officers' Club; Y. M. C. A. 1, 2. . . . JOHN CABELL ETHRIDGE, *Hartwell, Ga.;* Sergeant, Spring Quarter; Band; Sergeants' Club; Y. M. C. A. 1, 2. . . . B. LLOYD FACKLER, *Meansville, Ga.;* Sergeant; Band; Sergeants' Club; Men's Glee Club; Y. M. C. A. 1, 2.

BEVERLY JEAN FITE, *Dahlonega, Ga.;* Home Ec Club 1, 2; Rec Club 1, 2; Phi Omicron 1, 2; Girls' Athletic Council 1, 2; Y. W. C. A. 1, 2; Cabinet 1, 2 . . . JACK RAWLINS FREE, *Doerun, Ga.;* Lieutenant; Company 1; Officers' Club; Y. M. C. A. 1, 2 . . . ROBERT COLLINS FRYER, *Manchester, Ga.;* Private; Company B; Y. M. C. A. 1, 2.

James O. Gay, *Garfield, Ga.*; Private; Company 2; Y. M. C. A. 2 • • • Vernell Gillespie, *Dahlonega, Ga.* • • • James Allen Gilreath, *Cartersville, Ga.*; Sergeant; Company 1; Sergeants' Club.

Joe L. Griffith, *Jefferson, Ga.*; Private; Company 2; Y. M. C. A. 1; Council 2 • • • Edwin Reginald Hancock, *Gainesville, Ga.*; Private; Company C; Sigma Theta Member 1, 2; Men's Glee Club 1, 2; Y. M. C. A. 1, 2. • • • Perry A. Harris, *Nashville, Ga.*; Sergeant; Company 1; Sergeants' Club; Science Club 1, 2; Y. M. C. A. 1, 2.

Mleba Edith Hendrix, *Woodstock, Ga.*; Rec Club 1, 2; Trahlytan 1, 2; Home Ec Club 1, 2; Science Club 1, 2; Girls' Athletic Council 2; Y. W. C. A. 1, 2 • • • Mary Virginia Hicks, *Yatesville, Ga.*; Rec Club 1, 2; Hippolytan 1, 2; Captain 2; Girls' Athletic Council 2; Science Club 1, 2; Women's Glee Club 2; Y. W. C. A. 1, 2 • • • Betty Rose Hightower, *Gainesville, Ga.*; Home Ec Club 1, 2; Rec Club 1, 2; Mercurean 1, 2; Girls' Athletic Council 1, 2; Cheer Leader 1; Dramatic Club 1, 2; Women's Glee Club 1, 2; Cyclops Staff 1; Y. W. C. A. 1; Council 2.

Laynelle Holcombe, *Canton, Ga.*; Rec Club 1, 2; Hippolytan 1, 2; Captain 2; Girls' Athletic Council 2; Y. W. C. A. 1, 2 • • • William Tate Holland, Jr., *Albany, Ga.*; Sergeant; Company 2; Sergeants' Club; Rex Fraternity 1; President 2; Pan Hellenic Council 1, 2; Y. M. C. A. 1, 2 • • • Edith L. Iler, *Pembroke, Ga.*; Home Ec Club 1, 2; Rec Club 1, 2; Trahlytan 1, 2; Girls' Athletic Council 2; Dramatic Club 1, 2; Y. W. C. A. 1, 2.

James Arthur Ingman, Jr., *Atlanta, Ga.*; Sergeant; Company 1; Sergeants' Club; Y. M. C. A. 1 • • • Herbert Lynwood Jinks, *Colquitt, Ga.*; Sergeant; Band; Sergeants' Club; Y. M. C. A. 1, 2 • • • Martin L. Johnson, *Boudon, Ga.*; Captain, Spring Quarter; Band; Officers' Club; Cyclops, Business Manager, Spring Quarter; Y. M. C. A. 1, 2.

Joyce Kelly, *Vidette, Ga.*; Home Ec Club 1, 2; Rec Club 1, 2; Hippolytan 1, 2; Dramatic Club 1, 2; Y. W. C. A. 1, 2 • • • Francis Edward Kendrick, *Chatsworth, Ga.*; Staff, Captain; Sigma Theta Pledge 1; Member 2; Officers' Club; Y. M. C. A. 1, 2 • • • Richard Brown Ledbetter, *Tallulah Falls, Ga.*; Sergeant; Company; Science Club 1, 2; Y. M. C. A. 1, 2.

James Loughridge, *Chatsworth, Ga.;* Master Sergeant; Staff; Sergeants' Club; Sigma Theta Pledge 1; Member 2; Y. M. C. A. 1, 2 . . . Jessie Lamar McKellar, Jr., *Shannon, Ga.;* Private; Band; Y. M. C. A. 1, 2 . . . John Mahlon McKinney, *Cross City, Fla.;* Private; Band; Y. M. C. A. 1, 2.

Hamilton Pitts Mahone, *Talbotton, Ga.;* Guidon Bearer, Spring Quarter; Company A; Rex Pledge 1; Y. M. C. A. 1, 2 . . . Robert Juniro Malone, *Experiment, Ga.;* Sergeant; Company D; Sergeants' Club; Y. M. C. A. 1, 2 . . . Ethel Martin, *Jefferson, Ga.;* Home Ec Club 1, 2; Rec Club 1, 2; Girls' Athletic Council 2; Bugler Staff 1, 2; Dramatic Club 1, 2; Cyclops Staff 1; Y. W. C. A. 1, 2.

Eugene Howard Massey, *Athens, Ga.;* Captain; Company 2; Sigma Theta Member 1, 2; Bugler Staff 1, 2; Officers' Club 2; Science Club 2; Dramatic Club 1, 2; Men's Glee Club 2; Pan Hellenic Council; Y. M. C. A. 1; Officer 2 . . . Aleen Mauney, *Cleveland, Ga.;* Private; Company 2; Y. M. C. A. 1, 2 . . . Marguerite Mintz, *Rockmart, Ga.;* Home Ec Club 2; Rec Club 1, 2; Mercurean 1, 2; Women's Glee Club 1, 2; Cyclops Staff 2; Y. W. C. A. 1; Secretary-Treasurer 2.

Charles E. Mitchell, *Toccoa, Ga.;* Captain; Band; Officers' Club; Y. M. C. A. 1, 2 . . . John William Moore, *Dahlonega, Ga.;* Private; Company 2; Science Club 2; Y. M. C. A. 1, 2 . . . Thomas Watson Moss, *Gainesville, Ga.;* Sergeant; Company 2; Sergeants' Club; Sigma Theta Pledge 1; Member 2; Y. M. C. A. 1; President 2; Cyclops Staff 1, 2; Science Club 2.

Modenia Nash, *Decatur, Ga.;* Home Ec Club 1, 2; Rec Club 1, 2; Phi Omicron 1, 2; Y. W. C. A. 1, 2 . . . Walter Edward Norwood, *Macon, Ga.;* Lieutenant, Spring Quarter; Company D; Officers' Club; Y. M. C. A. 1, 2. . . . Christine O'Shields, *Duluth, Ga.;* Home Ec Club 2; Rec Club 1, 2; Mercurean 1, 2; Y. W. C. A. 2.

William Horace Overstreet, *Habira, Ga.;* Private; Company 1; Y. M. C. A. 1, 2 . . . Willie Lee Patterson, *Atlanta, Ga.;* Rec Club 1, 2; Mercurean 1, 2; Dramatic Club 1, 2; Y. W. C. A. 1, 2 . . . Emogene Perry, *Atlanta, Ga.;* Rec Club 1; Mercurean 1; Glee Club 1; Dramatic Club 1; Y. W. C. A. 1.

Mary Frances Peters, *Decatur, Ga.*, Rec Club 1, 2; Science Club 1, 2; Y. W. C. A. 1, 2 • • • Lester Lee Porter, *Dublin, Ga.*, Sergeant, Spring Quarter; Company B; Sergeants' Club; Y. M. C. A. 1, 2 • • • Mary Elizabeth Proctor, *Statesboro, Ga.*; Home Ec Club 1; President 2; Rec Club 1, 2; Trahlytan 1, 2; Women's Glee Club 1, 2; Y. W. C. A. 1, 2.

John Daniel Rambo, *Columbus, Ga.*; Lieutenant; Company 1; Officers' Club; Y. M. C. A. 1. • • • William Fred Rickelson, *Norwood, Ga.*; Private; Company 1; Men's Glee Club • • • Guy Velpol Roberts, Jr., *Cordele, Ga.*; Lieutenant; Company 2; Officers' Club.

Frances Elizabeth Robinson, *Fayetteville, Ga.*; Rec Club 1, 2; Trahlytans 1, 2; Science Club 1, 2; Y. W. C. A. 1, 2 • • • Joe Grady Rockmore, *Loganville, Ga.*; Private; Company 1; Y. M. C. A. 1 • • • Sheila Russell, *Calhoun, Ga.*; Home Ec Club 2; Rec Club 1, 2; Trahlytan 1, 2; Y. W. C. A. 1, 2.

Tommy Frank Satterfield, *Dahlonega, Ga.*; Captain, Staff; Officers' Club; Y. M. C. A. 1, 2 • • • John Erwin Sheffield, *Quitman, Ga.*; Sergeant; Company 2; Sergeants' Club; Rex Fraternity Member 1, 2; Men's Glee Club 1, 2; Y. M. C. A. 1, 2 • • • Virginia H. Shirley, *Gainesville, Ga.*; Home Ec Club 1, 2; Rec Club 1, 2; Phi Omicron 1, 2; Y. W. C. A. 1, 2.

Morris Collins Sims, *Conyers, Ga.*; Lieutenant Colonel, Staff; Sigma Theta Pledge 1; Officers' Club; Y. M. C. A. 1; Council 2 • • • Bennie Adel Smith, *Columbia, S. C.*; Rec Club 1; Trahlytan 1; Glee Club 1; Cheer Leader 1; Dramatic Club 1; Y. W. C. A. 1. • • • Charles Henry Smith, *Palmetto, Ga.*; Private; Company 2; Y. M. C. A. 1, 2.

Obie Sue Smith, *Commerce, Ga.*; Home Ec Club 1, 2; Rec Club 1, 2; Mercurean 1, 2; Women's Glee Club 1 • • • Walker Sorrells, *Monroe, Ga.*; Lieutenant; Company 1; Officers' Club; Y. M. C. A. 1, 2. • • • Nell Brewer Spainhour, *Gainesville, Ga.*; Home Ec Club 1, 2; Rec Club 1, 2; Trahlytan 1, 2; Cyclops Staff 1; Bugler Staff 1; Dramatic Club 1; Y. W. C. A. 1, 2; Council 1.

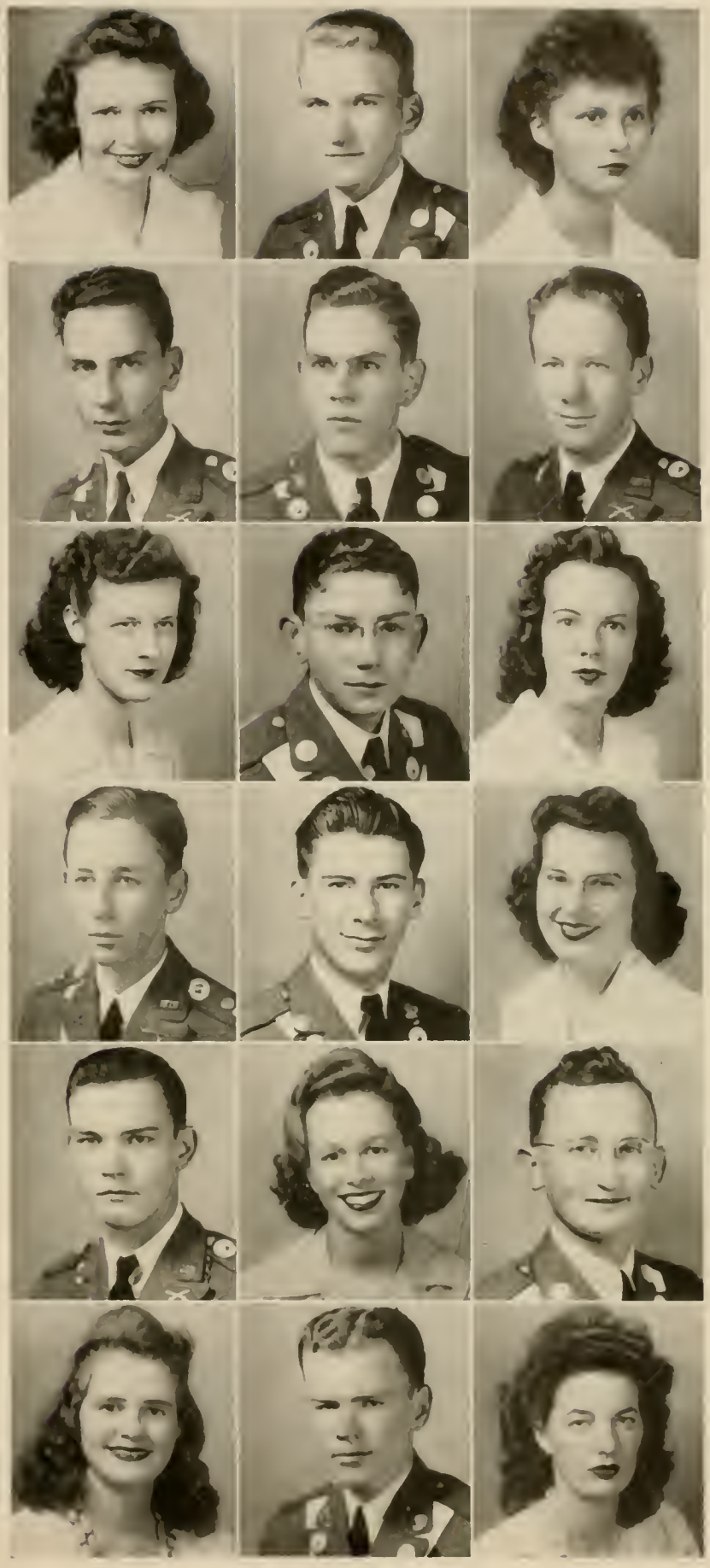

Betty Eugenia Specht, *Atlanta, Ga.;* Rec Club 1, 2; Hippolytans 1, 2; Bugler Staff 1, 2; Y. W. C. A. 1, 2 . . . June Stamly, *Warner Robins, Ga.;* Rec Club 1, 2; Hippolytan 1, 2; Girls' Athletic Council 1, 2; Science Club 1, 2; Women's Glee Club 1, 2; Y. W. C. A. 1, 2 . . . William Morris Taylor, *Dawsonville, Ga.;* Lieutenant; Band; Officers' Club; Y. M. C. A. 1; Council 2.

Jack Torbett, *Albany, Ga.;* Major, Staff; Officers' Club; Rex Member 2; Y. M. C. A. 1, 2 . . . Irvin Clinton Wade, *Cornelia, Ga.;* Sergeant; Company 2; Sergeants' Club; Sigma Theta Pledge 1; Member 2; Cyclops Staff 2; Bugler Staff 1, 2; Dramatic Club 2; Men's Glee Club 1, 2; Y. M. C. A. 1, 2 . . . James Bertram Wagnon, *Quitman, Ga.;* Lieutenant; Band; Officers' Club; Y. M. C. A. 1, 2.

Betty Weems, *Clarkston, Ga.;* Rec Club 1; President 1; Trahlytan 1; Cyclops Staff 1, 2; Glee Club 1, 2; Girls' Athletic Council 1, 2; Science Club 1, 2; Dramatic Club 1, 2; Y. W. C. A. 1, 2. . . . Anne Gordon Wellborn, *Gainesville, Ga.;* Home Ec Club 1, 2; Rec Club 1, 2; Trahlytan 1; Captain 2; Y. W. C. A. 1; President 2; Cyclops Staff 1, 2; Bugler Staff 1, 2; Girls' Athletic Council 2; Dramatic Club 1, 2; Women's Glee Club 1, 2 . . . Beusse Whitworth, *Gainesville, Ga.;* Sergeant; Company 2; Sergeants' Club; Pan Hellenic Council 1, 2; Rex Pledge 1; Member, Vice-President 2; Y. M. C. A. 1; Council 2.

Mildred Wilbanks, *Clarkesville, Ga.;* Rec Club 1, 2; Council 2; Hippolytans 1, 2; Home Ec Club 1, 2; Y. W. C. A. 1, 2 . . . Jack Robert Williams, *Cordele, Ga.;* Captain, Spring Quarter, Staff; Officers' Club; Y. M. C. A. 1, 2 . . . John Thomas Williamson, *Albany, Ga.;* Captain; Company 1; Officers' Club; Y. M. C. A. 1; Council 2 . . . James Bunyan Wise, *Montezuma, Ga.;* Lieutenant, Spring Quarter; Officers' Club; Y. M. C. A. 1, 2.

Arthur Dixon Woody, *Suches, Ga.;* Lieutenant, Spring Quarter; Company B; Officers' Club; Y. M. C. A. 1, 2 . . . Tommy Wooten, *Lumber City, Ga.;* Private; Company C; Y. M. C. A. 1, 2 . . . Mary Key Wynne, *Sandersville, Ga.;* Rec Club 1; Mercurean 1; Cyclops Staff 1, 2; Cadet Bugler Staff 1; Editor 2; Y. W. C. A. 1, 2.

FRESHMAN CLASS

OFFICERS

Ed Cooper . . . . . *President*

John Lee . . . . . *Vice-President*

Stanley Benson . *Secretary & Treasurer*

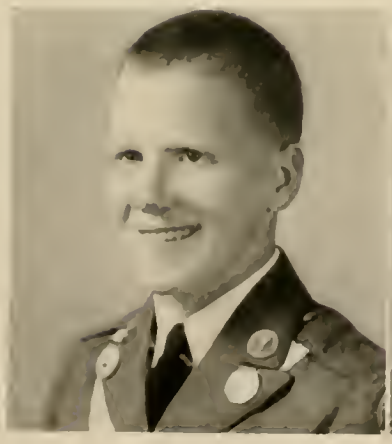

Cooper

Lee

Benson

John Douglas Alderman . . . . . Pavo, Ga.
William Harry Alexander . . . . . Comer, Ga.
James Wiley Arnall, Jr. . . . . Senoia, Ga.
Wallace Bruce Bagwell . . . . . Toccoa, Ga.
Brooksie Marian Baker . . . . . Valdosta, Ga.
Warren Newton Battle . . . . . Ellaville, Ga.
John Thomas Bell . . . . . Columbus, Ga.
Joe Robert Bennett . . . . . Conyers, Ga.
Homer Stanley Benson . . . . . Columbus, Ga.
William P. Bibb . . . . . Adairsville, Ga.
Walter Cal Blackstone, Jr. . . . . Americus, Ga.
Augustus Frederick Bloodworth . . . . . Gainesville, Ga.
William Frederick Boyette . . . . . Toccoa, Ga.
Charles Crawford Bradley . . . . . Athens, Ga.
James Andrew Broome . . . . . LaGrange, Ga.
Felton Anderson Brown . . . . . Milner, Ga.
William Emerson Bryson . . . . . Preston, Ga.
Billy Randolph Cain . . . . . Buford, Ga.
Jerry Jackson Callis . . . . . Sasser, Ga.
Paul Carpenter . . . . . Demorest, Ga.
David Jarrett Chandler . . . . . Toccoa, Ga.
Richard Charles Cohan . . . . . Hinesville, Ga.
William Edwin Coleman . . . . . Graymont, Ga.
Edwin Cooper . . . . . Brunswick, Ga.
Robert Sherrill Crane . . . . . Lawrenceville, Ga.
George Walter David . . . . . Griffin, Ga.
Oscar J. Dorr . . . . . Madison, Ga.
Dewey William Doss . . . . . Canton, Ga.

First Row: Alderman, Alexander, Arnall, Bagwell. . . . *Second Row:* Baker, Battle, Bell, Bennett, Benson, Bibb. . . . *Third Row:* Blackstone, Bloodworth, Boyette, Bradley, Broome, Brown. . . . *Fourth Row:* Bryson, Cain, Callis, Carpenter, Chandler, Cohan. . . . *Fifth Row:* Coleman, Cooper, Crane, David, Dorr, Doss.

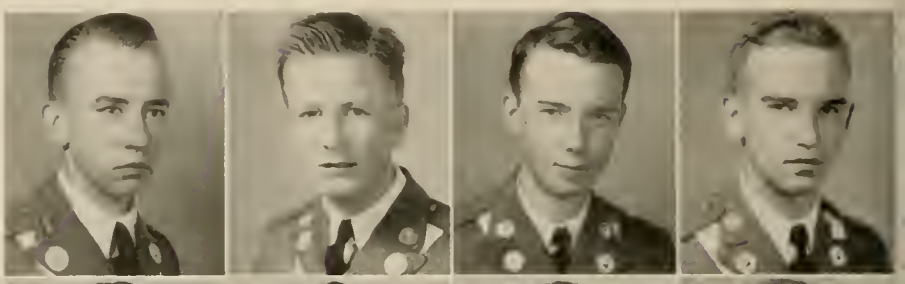
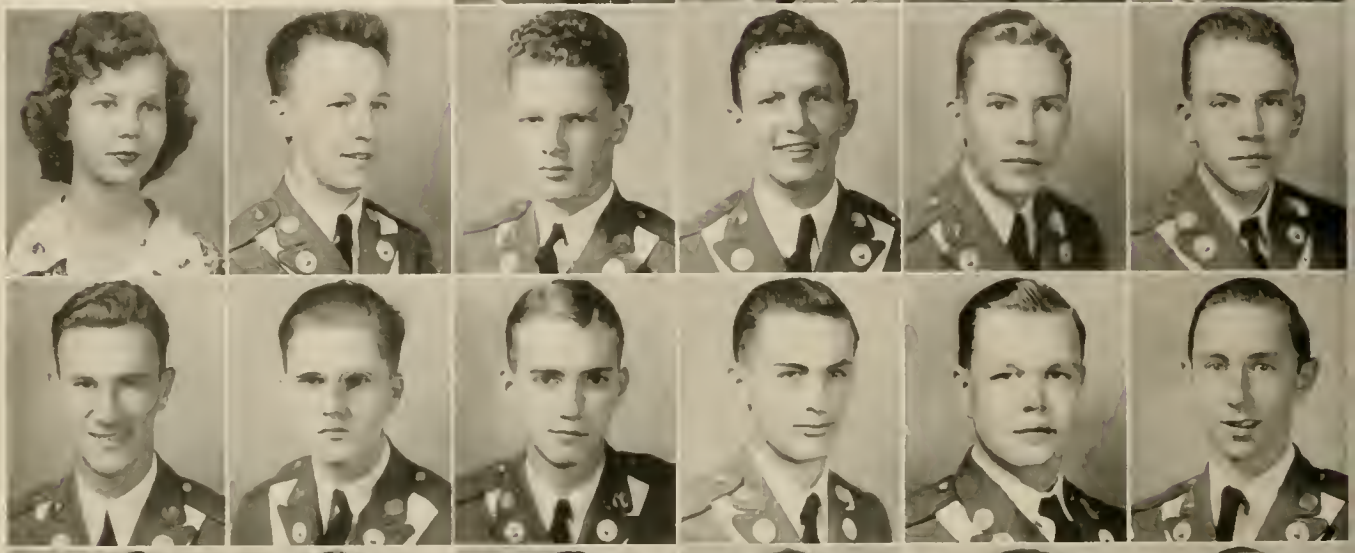

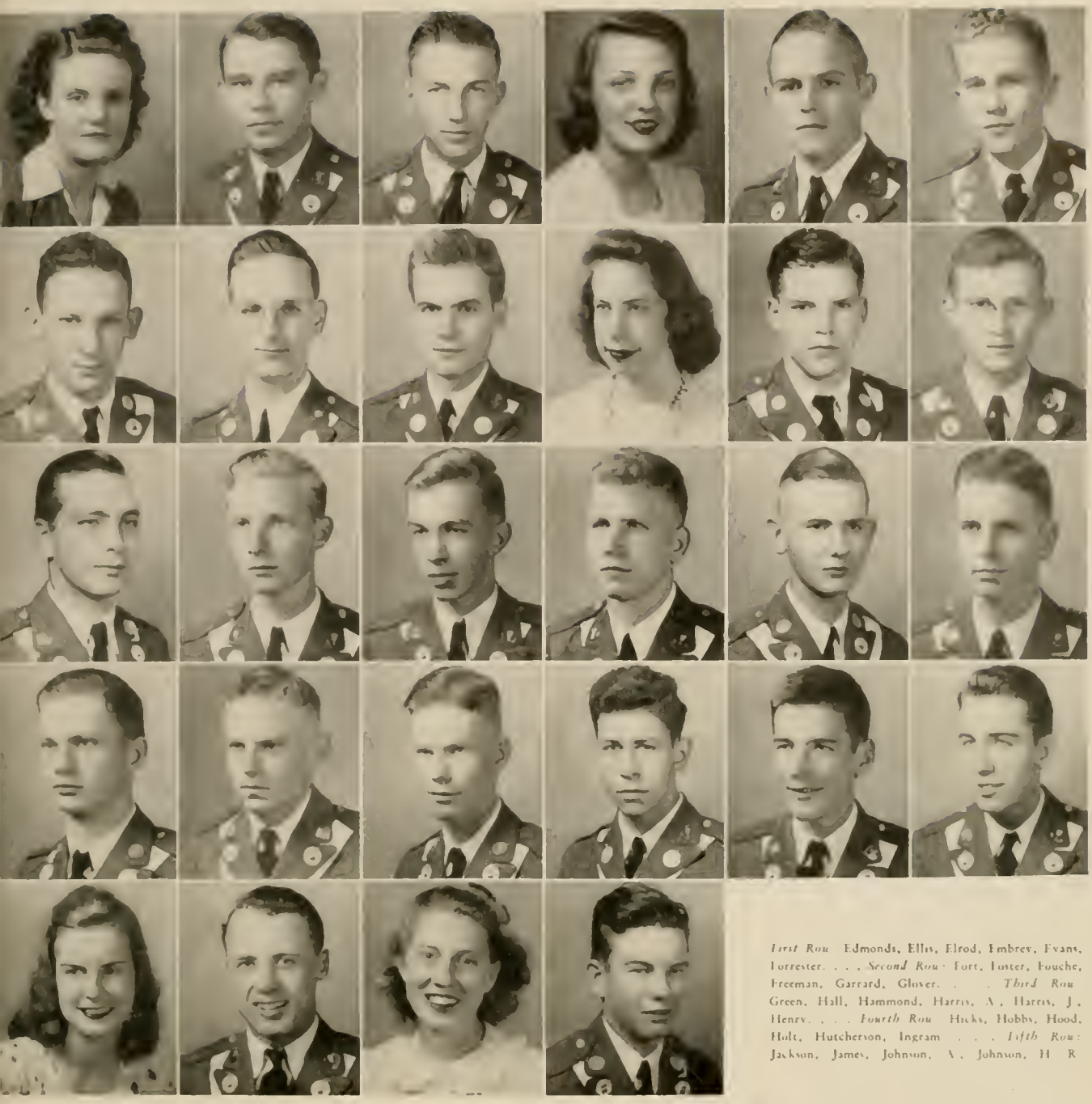

First Row: Edmonds, Ellis, Elrod, Embrey, Evans, Forrester. . . . *Second Row:* Fort, Foster, Fouche, Freeman, Garrard, Glover. . . . *Third Row:* Green, Hall, Hammond, Harris, A., Harris, J., Henry. . . . *Fourth Row:* Hicks, Hobbs, Hood, Holt, Hutcherson, Ingram . . . *Fifth Row:* Jackson, James, Johnson, A., Johnson, H. R.

Marilynn Edmonds . . . . . Dacula, Ga.
Doyce Felton Ellis . . . . . Oglethorpe, Ga.
Clyde Thomas Elrod . . . . . Gainesville, Ga.
O'Leila Embrey . . . . . LaGrange, Ga.
Donald Harman Evans . . . . . Bartow, Ga.
Joel K. Forrester . . . . . Leesburg, Ga.
W. Davis Fort . . . . . Lumpkin, Ga.
Omer Foster . . . . . Dahlonega, Ga.
Chester Woodwin Fouche . . . . . Buena Vista, Ga.
Elizabeth M. Freeman . . . . . LaGrange, Ga.
Eugene Barron Garrard . . . . . Hartwell, Ga.
George Moody Glover . . . . . Cleveland, Ga.
John Cleveland Green . . . . . Suwanee, Ga.
Harold Inman Hall . . . . . Cornelia, Ga.

James Edward Hammond . . . . . Elberton, Ga.
Aubrey Holt Harris . . . . . Cordele, Ga.
John Duncan Harris . . . . . Manchester, Ga.
Robert C. Henry . . . . . Gainesville, Ga.
Julian Clarence Hicks, Jr. . . . . Pavo, Ga.
James Lee Hobbs . . . . . Stapleton, Ga.
Cecil Allan Hood . . . . . Lawrenceville, Ga.
Robert Donald Holt . . . . . Lawrenceville, Ga.
Tom Perry Hutcheson . . . . . Talbotton, Ga.
William Rowell Ingram . . . . . Pelham, Ga.
Piccola F. Jackson . . . . . Williamson, Ga.
Thomas Duncan James . . . . . Albany, Ga.
Adalyn Johnson . . . . . Ashburn, Ga.
Harold Ray Johnson . . . . . Bowdon, Ga.

First Row: Johnson, H. N., Jordan, Kelly, Kemp, King, E., King, W. . . . *Second Row:* Knight, Lastinger, Lathem, Leard, Lee, Lester. . . . *Third Row:* McGehee, Manry, Massey, Meaders, H., Meaders, M., Merritt . . . *Fourth Row:* Miller, Mills, Moore, Newman, Nichols, Oliver. . . . *Fifth Row:* Overstreet, Partridge, Peck, Pitts.

Hiram Neal Johnson . . . . . Cleveland, Ga.
Edmund Penn Jordan . . . . . Covington, Ga.
Wade Cooke Kelly . . . . . Pelham, Ga.
Bill Kemp . . . . . Pelham, Ga.
Elisabeth Gay King . . . . . Woodland, Ga.
Walter E. King, Jr. . . . . Round Oak, Ga.
William Luther Knight, Jr. . . . . Marietta, Ga.
William P. Lastinger . . . . . Albany, Ga.
James Milton Lathem . . . . . Gainesville, Ga.
Leila Elizabeth Leard . . . . . Hartwell, Ga.
John Cook Lee . . . . . Marshallville, Ga.
Robert Harrison Lester . . . . . Wadley, Ga.
Marian Praticia McGehee . . . . . Waverly, Ga.
Robert O. Manry . . . . . Edison, Ga.
Charles Young Massey . . . . . Tifton, Ga.
Homer T. Meaders, Jr. . . . . Swainsboro, Ga.
Mary Elizabeth Meaders . . . . . Swainsboro, Ga.
Dave Reid Merritt . . . . . Buford, Ga.
Ralph Edward Miller . . . . . Sasser, Ga.
John Lamar Mills . . . . . Albany, Ga.
Joe Beck Moore . . . . . Bowdon, Ga.
Joel Inman Newman . . . . . Stilson, Ga.
James Moody Nichols . . . . . Blue Ridge, Ga.
Sarah Oliver . . . . . Millhaven, Ga.
Ben Brinson Overstreet . . . . . Graymont, Ga.
Wallace Allen Partridge . . . . . Lincolnton, Ga.
Edward O. Peck . . . . . Dahlonega, Ga.
James Henry Pitts . . . . . Cordele, Ga.

Helen Joy Potter . . . . . Dahlonega, Ga.
Jack Proctor . . . . . Statesboro, Ga.
Robert Gilmore Rogers . . . . . Pelham, Ga.
Wadie Jerome Roundtree . . . . . Summit, Ga.
Alvin John Rowe, Jr. . . . . Gainesville, Ga.
Raymond S. Rutherford . . . . . Austell, Ga.
Eli Franklin Sapp . . . . . Albany, Ga.
Ruby Self . . . . . Waverly Hall, Ga.
Guy Cooper Shealy . . . . . Austell, Ga.
Thanton Shelley . . . . . Pavo, Ga.
Margaret Simmons . . . . . Dahlonega, Ga.
Vivian Elizabeth Singleton . . . . . Clarkesville, Ga.
Paul L. Sitton . . . . . Convers, Ga.
George W. Spear . . . . . Fort Valley, Ga.
Gerald Wayne Staton . . . . . Clermont, Ga.
Sam H. Steigman . . . . . Valdosta, Ga.
Mary Nell Taylor . . . . . Toccoa, Ga.
Gordon Telford . . . . . Cleveland, Ga.
Joan Terry . . . . . Cumming, Ga.
Jesse Marion Thomason . . . . . Toccoa, Ga.
Jack Wendell Tondee . . . . . Ellaville, Ga.
Joseph William Turner . . . . . Albany, Ga.
Alvin C. Whitchel . . . . . Cordele, Ga.
Charles W. Williams . . . . . Atlanta, Ga.
David Lamar Williams . . . . . Winder, Ga.
Aaron C. Young, Jr. . . . . Conyers, Ga.
Zelner Cargle Young . . . . . Fort Valley, Ga.

First Row Potter, Proctor, Rogers. *Second Row* Roundtree, Rowe, Rutherford, Sapp, Self, Shealy. . . . *Third row* Shelley, Simmons, Singleton, Sitton, Spear, Staton. *Fourth Row:* Steigman, Taylor, Telford, Terry, Thomason, Tondee . . *Fifth Row* Turner, Whelchel, Williams, C., Williams, L., Young, A. C., Young, Z.

THE AMERICAN'S CREED

I believe in the United States of America as a Government of the people, by the people, for the people; whose just powers are derived from the consent of the governed; a democracy in a republic; a sovereign Nation of many sovereign States; a perfect union, one and inseparable; established upon those principles of freedom, equality, justice and humanity for which American patriots sacrificed their lives and fortunes. * * I therefore believe it is my duty to my country to love it; to support its Constitution; to obey its laws; to respect its flag, and to defend it against all enemies.

ALMA MATER

Proudly we hail thee,
Reverence thy name,
Strive for thy glory
And for thy fame!
Loyal forever
We'll be to thee,
Forsaking never
N. G. C.!

Military

THE MILITARY DEPARTMENT

Colonel A. A. Hofmann

Major P. M. Hutcherson

Colonel A. A. Hofmann . . . . . *Professor of Military Science and Tactics*
Major Paul M. Hutcherson . . *Assistant Professor of Military Science and Tactics*
Sergeant W. J. Salters . . . . . *Supply Sergeant D. E. M. L.*

Sgt. W. J. Salters

This issue of the CYCLOPS covers the spring, summer, and fall quarters of 1943. At the beginning of the summer quarter we were joined by a group of three hundred soldiers who are at present attending school here and are pictured on pages 52 through 63.

When these boys arrived this summer, our Military Department had to be re-organized. The Cadet Corps was completely changed. On the next few pages you will see, first, the Corps as it was organized in the spring quarter, and second, the Corps as it is now. You will notice many changes of officer personnel which is caused by the great need of good men that are necessary to win this war. These men who have gone are now serving in the armed forces of our country.

THE BATTALION STAFF

Spring Quarter

MORRIS SIMS	*Cadet Lieutenant Colonel*
JACK TORBETT	*Cadet Major*
JACK WILLIAMS	*Cadet Captain*
JOE ELROD	*Cadet Captain*
N. E. FACKLER	*Cadet Captain*
EDWARD KENDRICK	*Cadet Captain*
TOMMY EDWARDS	*Cadet Lieutenant*

COMPANY "A"

Captain Downs

Miss Cecilia Downs
Conyers, Ga.
Sponsor of Company A

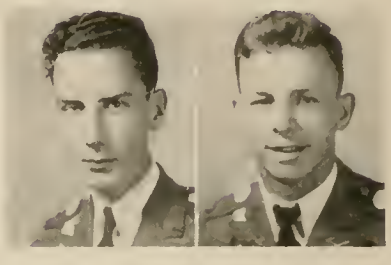

Lt. Rambo Lt. D. Smith

No picture

Lt. Dillashaw

FIRST PLATOON

SERGEANTS

Floyd
Whitworth
Cain
Smith
Lambert

PRIVATES

Alexander
Burrell
Monk
Spangler
Barron
McEver
David
Hawkins
Hilburn
Butler
Davis
Wilson
Cook
Weatherly
Gay

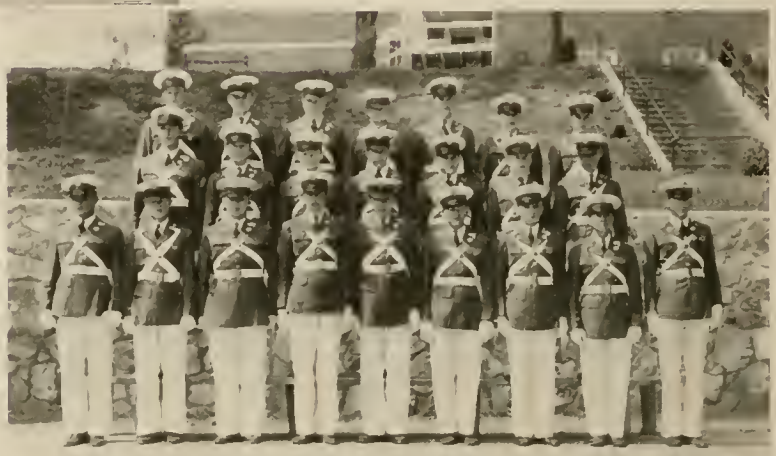

SECOND PLATOON

SERGEANTS

Ingram
Rainwater, N.
Duggleby
McCanless

PRIVATES

Green
Hopkins
Palmer
Billings
Aultman
Thomas
Holland
Quillian
Davis
Childers
Durden
Rainwater
Bond
Candler

COMPANY "B"

Captain Duncan

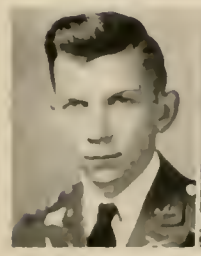

Lt. Wise

Lt. Woody

Lt. Free

Mrs. Clarence Duncan
Atlanta, Georgia
Sponsor of Company B

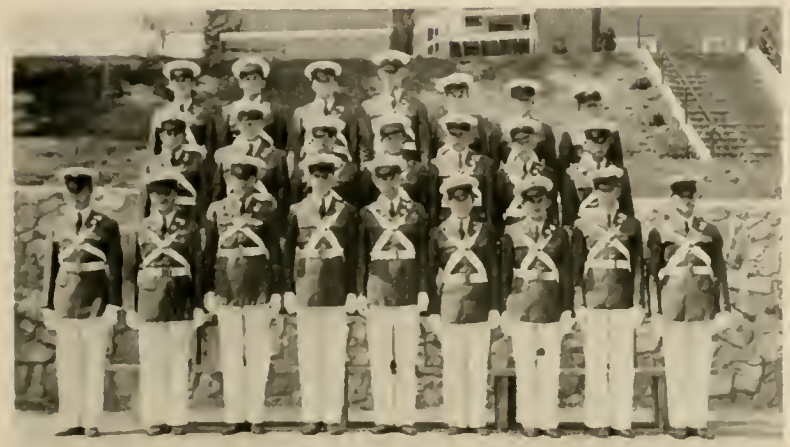

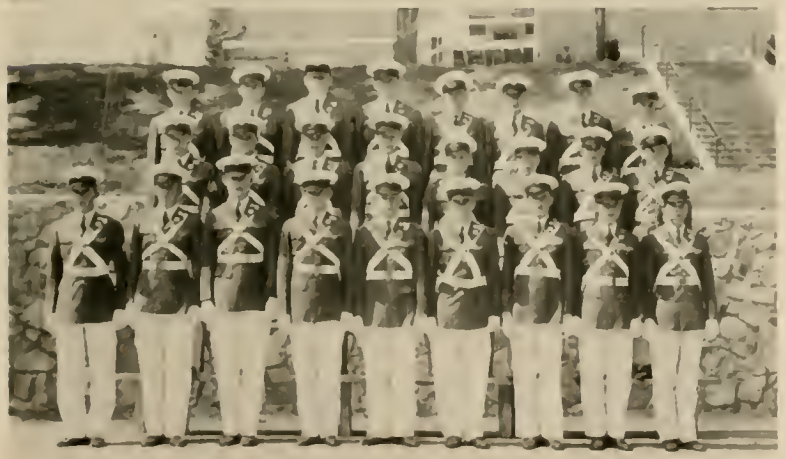

FIRST PLATOON

SERGEANTS

Prince
Elam
Lee
Stevenson
Newsom

PRIVATES

Shelfield
Stovall
Bell
Ricketson
White
Barton
Skinder
Morgan
Panner
Shore
Holland
Worley
Burton
McMathews
Sikes
Butler

SECOND PLATOON

SERGEANTS

Breedlove
Blackburn
Glover
Sorrells
Gilreath

PRIVATES

Milligan
Edwards
Crane
Aiken
Dyer
Bohler
Dalhoum
Murphy
Fryer
Steigman
Hodges
Corry
Nickelson
Hudson
Coker
Bibb
Nix
Walker
Young

COMPANY "C"

Captain Massey

Miss Mary E. Meaders
Swainsboro, Ga.
Sponsor of Company C

Lt. Vann

Lt. Battle

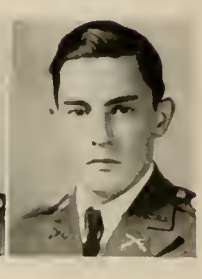

Lt. Cochran

FIRST PLATOON

SERGEANTS

Murphy
Banks
Chitty
Groover
Penick

PRIVATES

Carringer
Smith
Darnell
Van Winkle
LaFavor
Carmichel
Ashbrook
Hilton
Summerford
Hipp
Palmer
Snowden
Smith
Broome
Thompson
Chalker
Bliter

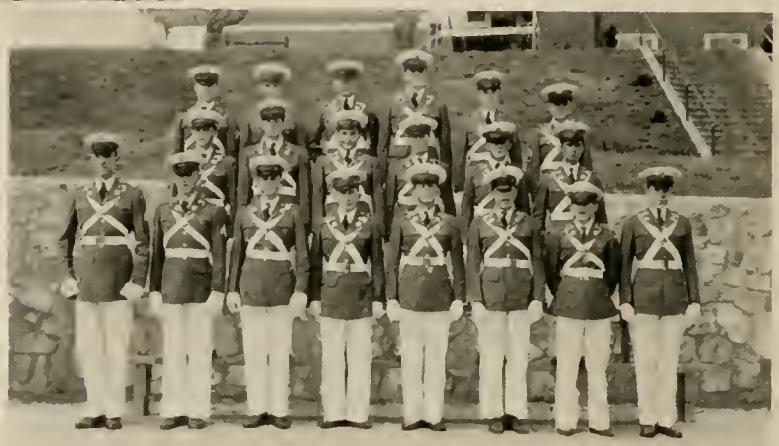

SECOND PLATOON

SERGEANTS

Bond
Wadl
Reese, W.
Reese, R.

PRIVATES

Sloan
Hite
Gartrelle
Gillam
Evans
Hill
Grenadl
Henry
Brannen
Hancock
Channell
Harris
Rockmore
Adams
Bush
Armstrong
Wooten
Miles
Low
Taylor
Martin
Sims

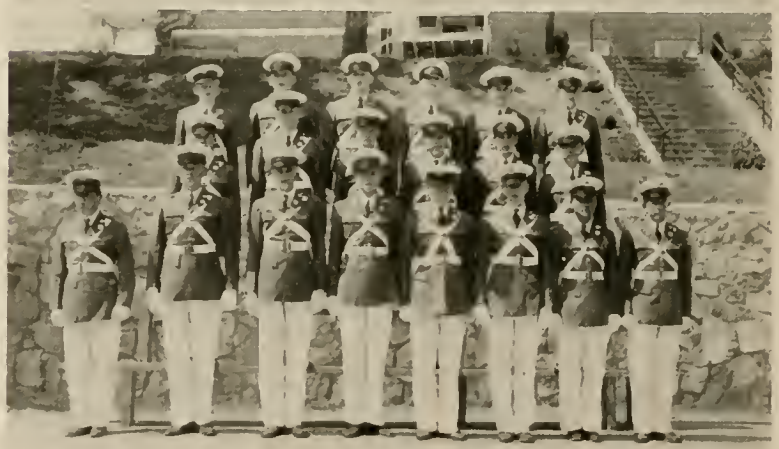

COMPANY "D"

Captain Williamson

Lt. Norwood

No picture

Lt. Glover
Lt. Williams

Mrs. Williamson
Albany, Ga.
Sponsor of Company D

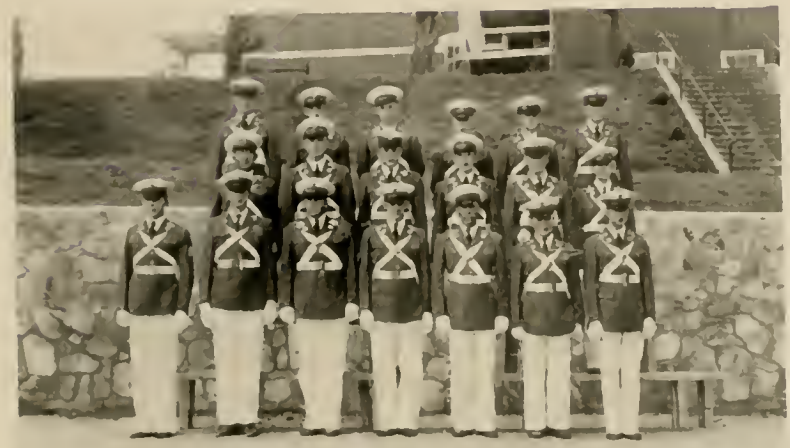

FIRST PLATOON

SERGEANTS

Kelly
Holbrook
Malone
Alexander

PRIVATES

Gailey
Peacock
Oakes
Penn
Ledbetter
Edwards
Maunly
Kilcrease
Miller
Persons
Moore
Owens
Chapel
Davis

SECOND PLATOON

SERGEANTS

Roberts
Hayes
Gillespie
Thompson

PRIVATES

Barber
Broxton
Shelton
Savage
Griffith
Harris, J.
Hern
Smith
Howard
Kilgore
Kanady
Chandler
Welchel

THE BAND

Captain Johnson

Lt. Brown

No picture

Lt. Jackson

SERGEANTS

Taylor
Ethridge

PRIVATES

Smith
Fackler
Mitchell
McKellar
Benson
Carter
Collier
Knox
Jinks
Wagnon
Ball
Jerles
Delamar
McKinney
Bridges
James
Barrett
Lastinger

IN MEMORIAM

BRANTLEY ADAMS	Killed in a plane crash Alaska, September 10, 1943
TED DeWEES	Killed in a plane crash December 13, 1940
SHERMAN DIXON	Killed in a plane crash June 13, 1942
CHARLES R. DUNNING	Killed in an airplane accident in the South Pacific war area January 12, 1943
CHARLES FIELDS	Killed in a plane crash December 1, 1937
WALTER FORBES	Killed in action, New Guinea November 21, 1942
GEORGE P. HAMES	Killed in action South Pacific war area
ALBERT HARRIS	Killed in action aboard U. S. S. San Francisco in November Battle
WILLIAM P. KENDALL	Killed in action in European area
NAT PENDERGRASS	Killed in a plane crash September, 1942
QUENTON PERKINS	Killed in a plane crash February 21, 1942
JAMES H. SMITH	Killed in an automobile accident September 30, 1940
ROOKS SMITH	Killed in line of duty Asiatic area, March 1, 1943
W. SWIFT SMITH	Killed in a plane crash at Peterson Field, October 4, 1943
ROSCOE S. STALLWORTH . . .	Killed in a plane crash Longview, Texas, February 7, 1943
DALLAS GLENN THACKER . . .	Killed in S. W. Pacific area July 10, 1943

THE BATTALION STAFF

SUMMER AND FALL QUARTERS

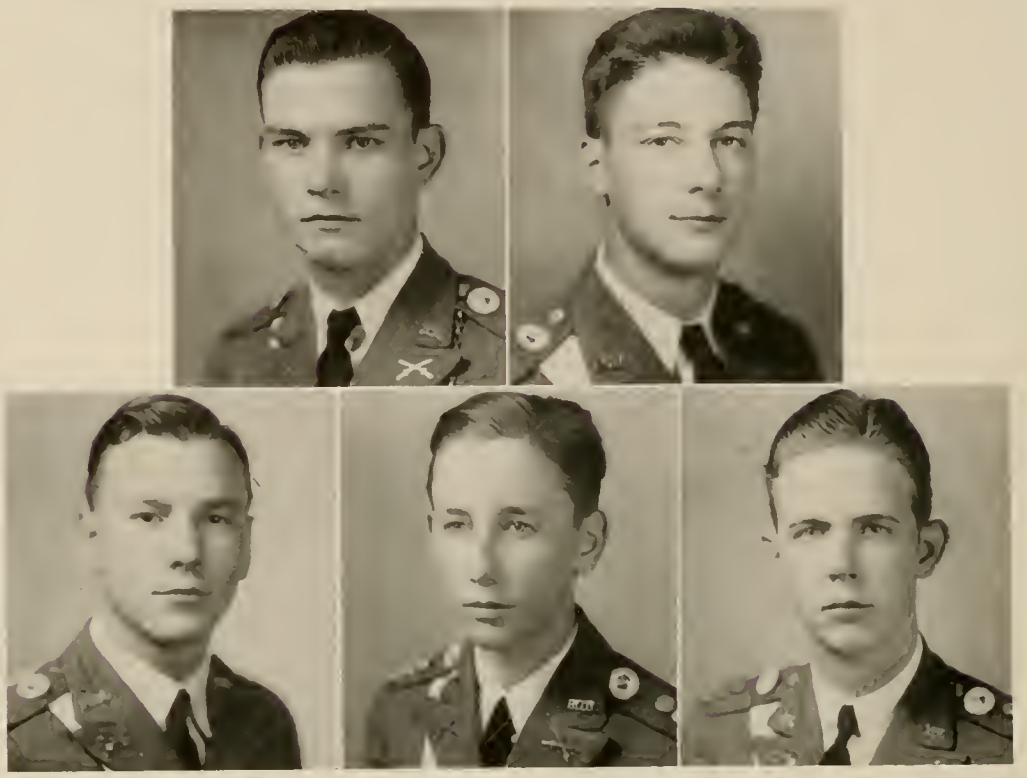

Sims — Torbett

Downs — Satterfield — Kendrick

OFFICERS

Morris C. Sims, Lieutenant Colonel . . . . . *Battalion Commander*

Jack Torbett, Major . . . . . *Executive Officer*

Harry Sims Downs, Major: S-1 . . . . . *Adjutant*

Tommy Satterfield, Captain: S-2 . . . . . *Intelligence*

N. E. Fackler, Captain: S-2 . . . . . *Personnel*

Edward F. Kendrick, Captain: S-4 . . . . . *Supply*

THE BAND

Capt. Mitchell

Lt. Taylor

Lt. Wagnon

Sgt. Fackler

CADET OFFICERS

Charles Mitchell . . . . . *Captain*

Morris Taylor . . . . . *First Lieutenant*

James B. Wagnon . . . . . *Second Lieutenant*

Lloyd Fackler . . . . . *First Sergeant*

Sgt. Fackler

PRIVATES

Smith
Bagwell
Bloodworth
Harris, J.
Moore
Benson
Lathem
Nichols
Coleman
Johnson
Tondee
Harris, A.
Rowe
Barrett
Jinks
Jerles
Farey
Overstreet
Thomason
McKinney
Foster
Roundtree
Turner
Boyette
Touchi
Rutherford
Cohan

COMPANY ONE

Capt. Williamson

CADET OFFICERS

John Williamson . . . . . *Captain*
John D. Rambo . . . . . *First Lieutenant*
Walker Sorrells . . . . . *Second Lieutenant*
Ed Breedlove . . . . . *Second Lieutenant*
Perry Harris . . . . . *First Sergeant*

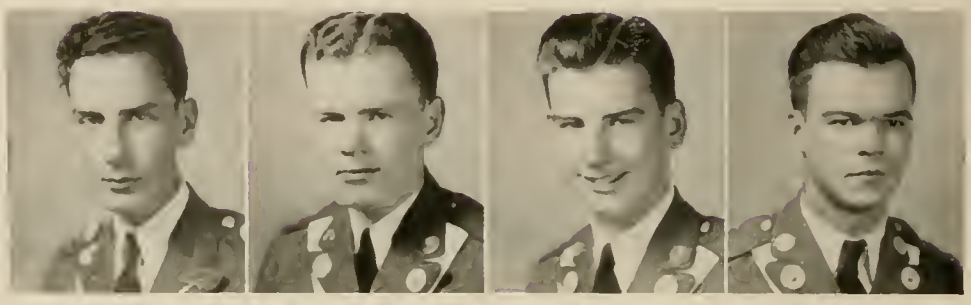

Lt. Rambo | Lt. Sorrells | Lt. Breedlove | Sgt. Harris

FIRST PLATOON

Lt. Rambo

SERGEANTS

Edwards, L.
Edwards, B.
Holland

PRIVATES

Cole
Byrd
Broome
Bradley
Manry
Green
Knight
Alexander
Griffin
Williams
Ingram
Rogers
Elrod
Overstreet
Evans

SECOND PLATOON

Lt. Sorrells

SERGEANTS

Ricketson
Channell
Ingman
Hokins
Rainwater

PRIVATES

Steigman
Kannady
Veal
Sorrell
Williams
Sapp
Battle
Bell
Kemp
Chapman
Bennett
Dorr
Burgess
Young
Meaders
Glover
Lester

THIRD PLATOON

Lt. Breedlove

SERGEANTS

Thomas
Billings
Burton
Gilreath
Harris

PRIVATES

Turner
Henry
Crane
Sitton
Chandler
Brannen
Holt
Brown
Johnson
Hammond
Morrison
Lackland
Miles
Hutcherson
Hood
Fort
Sherrill

COMPANY TWO

Capt. Massey

CADET OFFICERS

Eugene Massey	*Captain*
C. T. Battle	*First Lieutenant*
G. V. Roberts	*Second Lieutenant*
Jack Chitty	*Second Lieutenant*
T. W. Moss	*First Sergeant*

Lt. Battle

Lt. Roberts

Lt. Chitty

Sgt. Moss

FIRST PLATOON

Lt. Battle

SERGEANTS

Whitworth
Duggleby
Holland
Bohler
Barber

PRIVATES

Massey
Blackstone
Hall
Ellis
Welchel
Young
Forrester
Lee
Thompson
Parketon
Carpenter
Merritt
Callis

SECOND PLATOON

Lt. Roberts

SERGEANTS

Ledbetter
Milligan
Moore
Pennington

PRIVATES

Kelley
Shelley
Brogdon
Garrard
Alderman
Gay
Staton
Ballew
Bibb
Partridge
Doss
Owens
Hobbs
Manry

THIRD PLATOON

Lt. Chitty

SERGEANTS

Short
Wade
Sheffield
Chandler
Moss

PRIVATES

Arnold
Jordon
Sheaty
Walker
Telford
Proctor
Henry
Johnson
Williams
Upchurch

SNAPSHOTS

The Sponsors

Mrs. L. C. Downs

CONYERS, GEORGIA

Sponsor of the Cyclops

Miss Mary Alice Chitty

CEDARTOWN, GEORGIA

Sponsor of Cyclops Business Staff

Mrs. G. Carl Sims

CONYERS, GEORGIA

Sponsor of the Battalion

Miss Emily Conwell

LAVONIA, GEORGIA

Sponsor of Sophomore Class

Miss Bette Burnley

Conyers, Georgia

Sponsor of Officers Club

Mrs. C. E. Ferguson

Quitman, Georgia

Sponsor of Sigma Theta Fraternity

Sponsor of Pan-Hellenic Council

Miss Mary E. Meaders

SWAINSBORO, GEORGIA

Sponsor of Company Two

Miss Jane Boland

ALBANY, GEORGIA

Sponsor of Company One

Miss O'Leila Embrey

LaGrange, Georgia

Sponsor of Rex Fraternity

Mrs. G. Smith

East Point, Georgia

Sponsor of the Generals

Miss Piccola Jackson

WILLIAMSON, GEORGIA

Sponsor of Y. M. C. A.

Mrs. William L. Rogers

ATLANTA, GEORGIA

Sponsor of Y. W. C. A.

15353

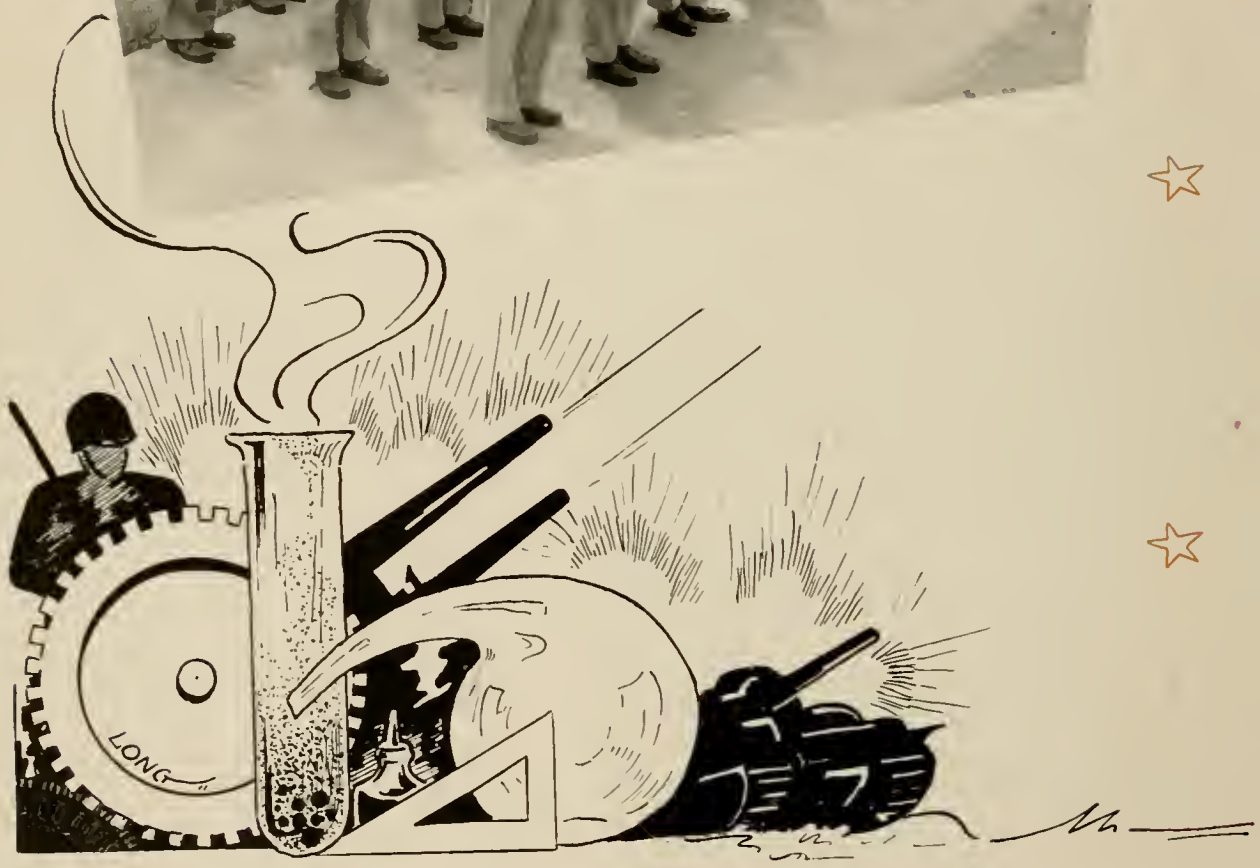
LONG

A. S. T. P.

With the beginning of the summer quarter North Georgia College became a part of the Army Specialized Training Program, and soldiers training in basic engineering took their place on the campus. This section of the Cyclops is dedicated to these men and to the work they are doing in our armed forces.

Major Paul M. Hutcherson

Captain Roy D. Hutson

Lieutenant Roy Lewis

Sergeant Thomas

Corporal Kern

Lieutenant Eugene H. Burris

A. S. T. P.

Richard A. Badman . . . Toledo, Ohio
Adolph A. Baker . . . Butte, Mont.
Edward C. Billy . . . Duquesne, Pa.

Daniel E. Bone . . . Nashville, N. C.
Joseph W. Bonner . . . Chicago, Ill.
David E. Boyer . . . Mifflinburg, Pa.

Alfred F. Bruns . . Huntington, N. Y.
Sidney D. Carmines . . Roanoke, Va.
Joe Cervino . . Haddon Heights, N. J.

Robert W. Church . . Hayward, Cal.
Robert H. Clark . . S. Fallsburg, N. Y.
Lee H. Clifford . . . Hamden, Conn.

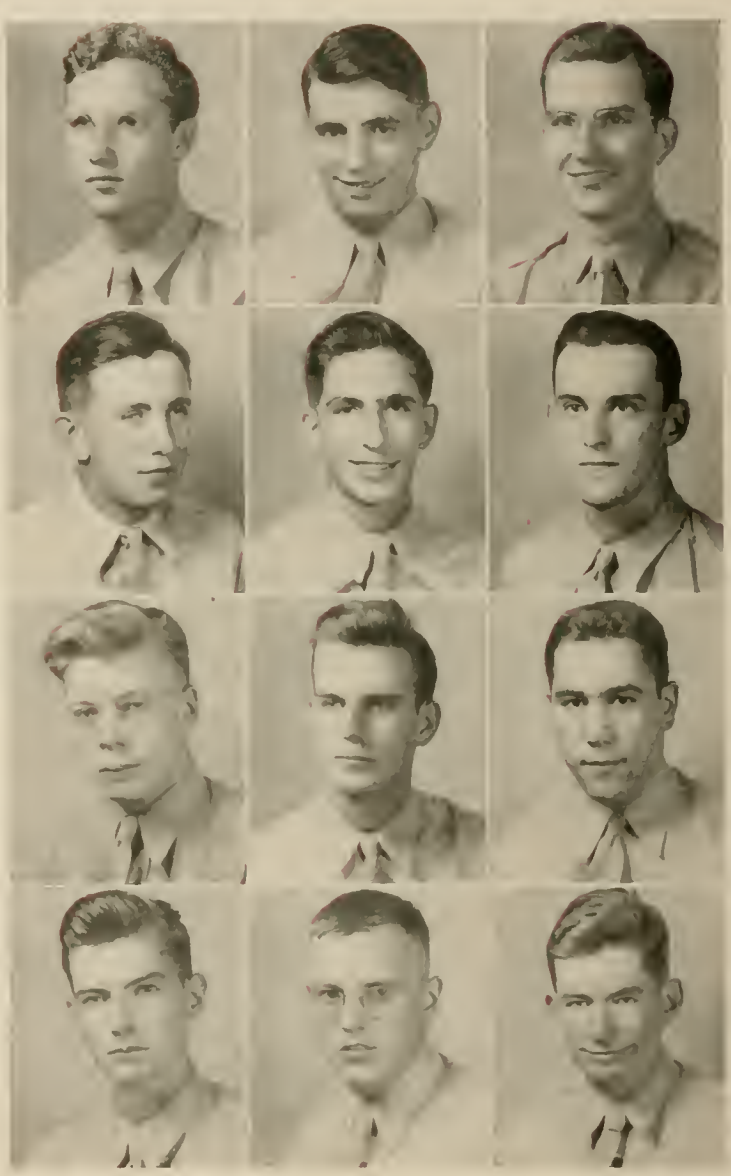

A. S. T. P.

John F. Clough . . . Baltimore, Md.
Theodore Cohen . . Philadelphia, Pa.
Carey F. Cook . . . Lovington, N. M.

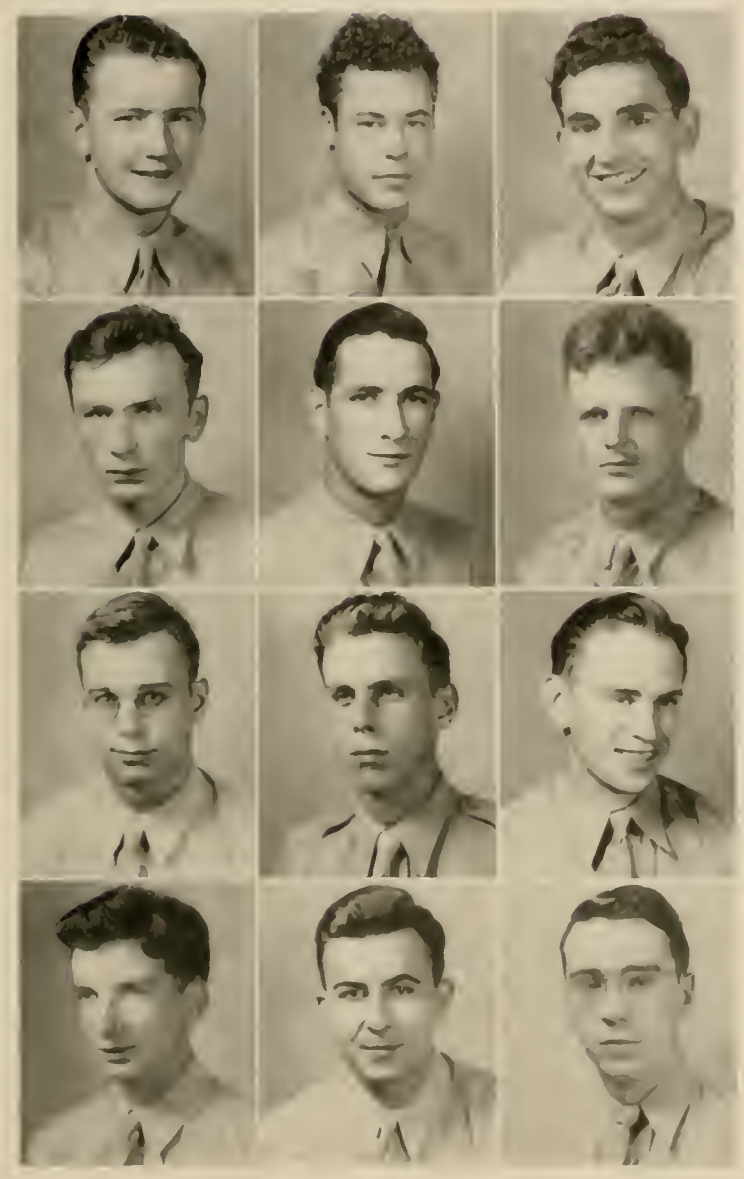

John P. Crowley . . . Yonkers, N. Y.
William T. Dally . . . Decatur, Ill.
Carl Doria . . . . Milwaukee, Wis.

Thaddeus J. Dulemba . . Medina, N. Y.
Doyle F. Dykes . . . . Dalton, Ga.
Thomas J. Eilinger . . New York City

Philip W. Fore . . . . Culpeper, Va.
Carl S. Garland . . Coopersburg, Pa.
Richard W. Garofalo . Los Angeles, Cal.

John J. Garrity . . . Philadelphia, Pa.
Irving D. Gassman . . Mattapan, Mass.
Edward J. Gerrity . . . Dunmore, Pa.

Abraham Goodman . . New York City
Dana D. Goodwin, Jr. . Fitchburg, Mass.
Herbert A. Goss . . . Portland, Ore.

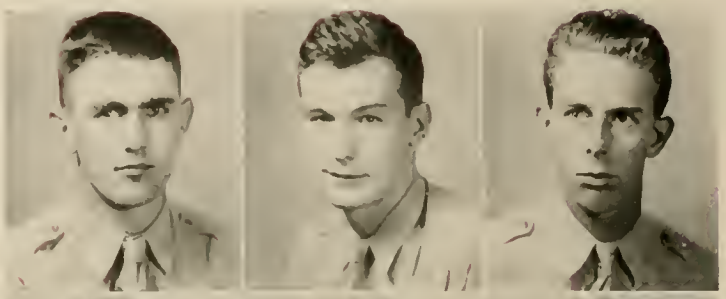

George A. Griffin . . Bellevue, Ohio
Peter M. Guilfard . . . Saxton, Pa.
Raymond Hanlwinckel . Buffalo, N. Y.

John M. Harrigan . . Ridgewood, N. J.
Sam C. Higgins . . . . Mobile, Ala.
Robert Worrell . . . Murphy, N. C.

James F. Jackson . Bloomingdale, N. Y.
Horace W. Johnson . Charleston, S. C.
Richard Johnston . . . Eden, N. Y.

William F. Kelley . . . Boston, Mass.
Robert W. Kennedy . . Merna, Neb.
Albert S. Kettering . . . . Erie, Pa.

A. S. T. P.

Bernard V. Kerrsuits . E. St. Louis, Ill.
Ralph W. Knaut . . . Mt. Pocono, Pa.
William E. Koester . . . Chicago, Ill.

Ernst J. Kropp . . . New York City
Lloyd C. Labare . . . Morrisville, Vt.
John M. Lewis . . . Wilkinsburg, Pa.

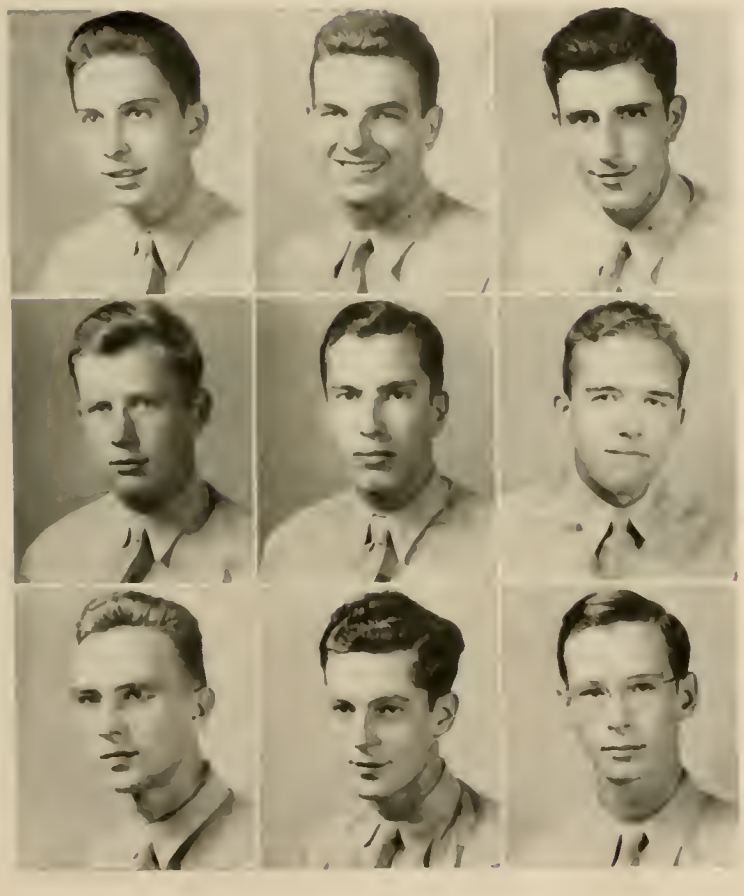

Robert C. Long . . . Richmond, Va.
Chas R. McCracken . Murrayville, Ill.
Joseph T. Miccoly . Chicopee Falls, Mass.

John W. Miller, Jr. . Charlotte, N. C.
William W. Moser, Jr. . Philadelphia, Pa.
Charles F. Mueller . . Chicago, Ill.

George I. Nelson . . . Chicago, Ill.
Melvin W. Niden . . Philadelphia, Pa.
Robert W. Noser . . Rochester, N. Y.

A. S. T. P.

Simon A. Oskie . . . Philadelphia, Pa.
William W. Phelps . . San Diego, Cal.
Millard G. Piltz . . . East Alton, Ill.

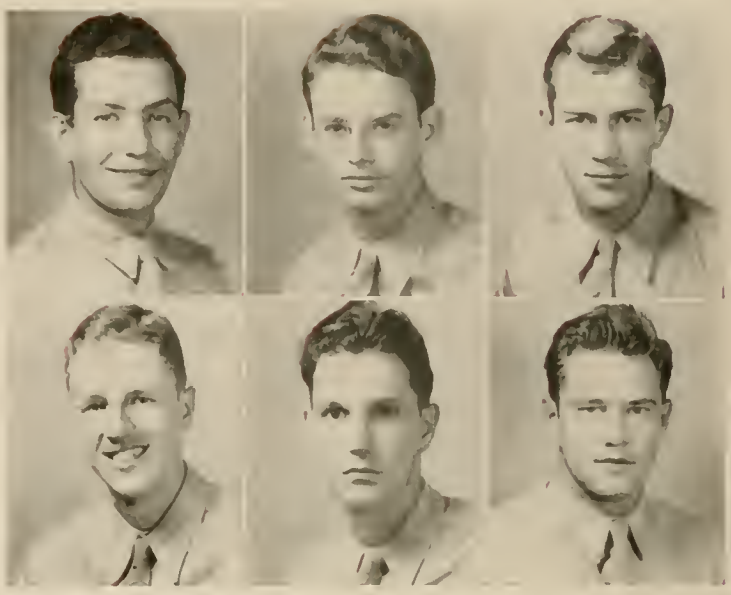

William F. Potts . . . Baltimore, Md.
Carl A. Pridgen . . Chapel Hill, N. C.
Robert Prikosovich . . Chicago, Ill.

Philip S. Ressler . . . . Salem, Ohio
Richard J. Rose . . Shaker Hghts., Ohio
William R. Schaeffer . . Lancaster, Pa.

Emil C. Selmek . . . . Toledo, Ohio
Robert Earl Shirley . . Shubuta, Miss.
Daniel Thayne Simpson . Detroit, Mich.

Elmer L. Smith . . Seat Pleasant, Md.
Harvey B. Smith . . . Gettysburg, Pa.
Herbert L. Smith . . Gettysburg, Pa.

A. S. T. P.

Russell T. Smith . . Portsmouth, R. I.
Ludwig H. Stein . . . New York City
Robert J. Stewart . . Philadelphia, Pa.

Louis D. Tempesta . . . Dunmore, Pa.
Robert D. Thompson . . Danville, Ky.
John D. Tkacz . . . . Cohoes, N. Y.

Julian A. Turrentine . Thomasville, Ga.
Arthur W. Vernon . Newport News, Va.
James D. Warnick . . . Decatur, Ill.

Hugh L. Warren . . Sandy Hook, Miss.
Robert E. Webber . . . Lakeside, Ill.
Martin Weinstein . . Philadelphia, Pa.

William E. Wiesel . . Springfield, Mass.
Lon. A. Williams . . . Chicago, Ill.
William F. Wilson . . . Omaha, Neb.

THE SECTIONS

SECTION ONE

SECTION SEVEN

SECTION FOUR

SECTION NINE

SECTION SIX

SECTION TEN

SECTION EIGHT

SECTION THREE

Fatigue Crew

Chow Call

Up and Over

Over the Top

Hit the Dirt

THE REGIMENTAL PARADE

Organizations

THE CYCLOPS STAFF

Downs

Chitty

OFFICERS

Harry S. Downs . . . . . *Editor*
Jack H. Chitty . . . . . *Business Manager*

STAFF

Milburn Brigham
George Wesley Channell
Emily Conwell
Marguerite Mintz
Thomas Watson Moss
Irvin Clinton Wade
Betty Weems
Anne Gordon Wellborn
Mary Key Wynne

Brigham

Channell

Conwell

Mintz

Moss

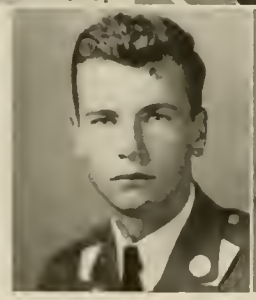

Wade

Weems

Wellborn

Wynne

THE CADET BUGLER

Wynne

Edwards

STAFF

Mary Kly Wynni . . . . . *Editor-in-Chief*
Wesley Channell . . . . . *Associate Editor*
Robert Edwards . . . . . *Business Manager*

NEWS STAFF

Brooksie Baker
Ed Cooper
Mary E. Meaders
Betty Specht
Joan Terry
Clinton Wade
Anne Gordon Wellborn

FEATURE STAFF

Stanley Benson
Eugene Massey
Homer Meaders

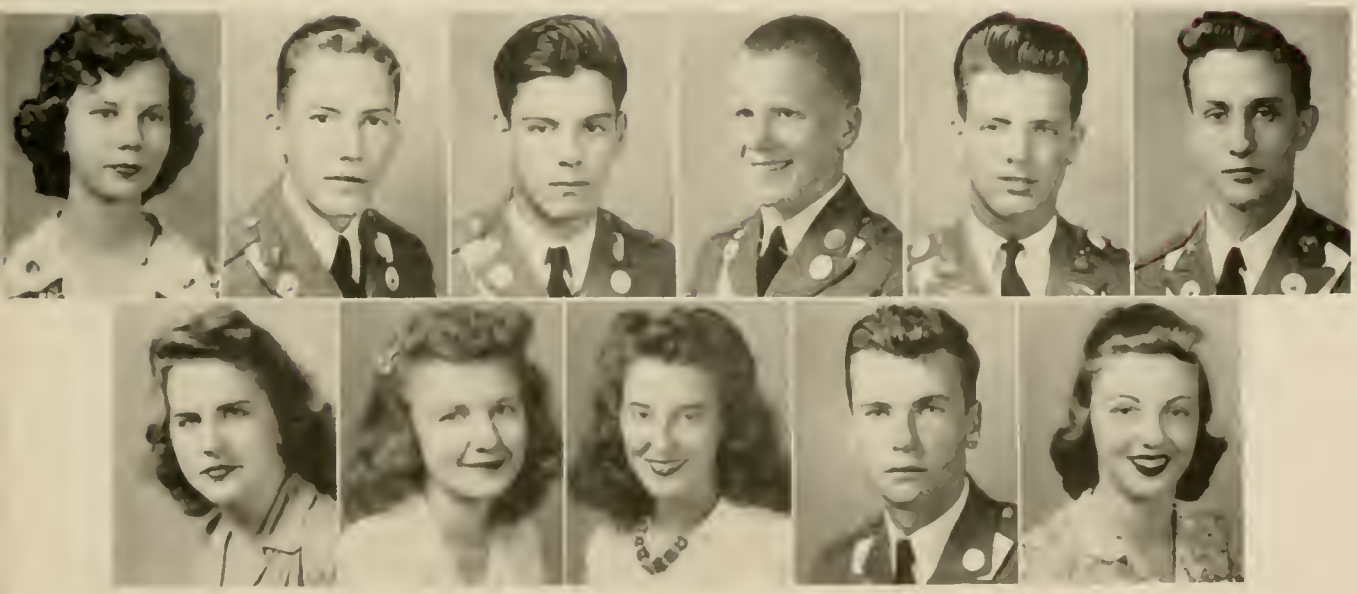

Baker Benson Channell Cooper Massey Meaders, H.
Meaders, M. Specht Terry Wade Wellborn

THE OFFICERS CLUB

Sims

Battle

Williamson

Massey

OFFICERS

Lt. Col. Morris C. Sims . . . . . *President*
Lt. C. T. Battle . . . . . *Vice-President*
Capt. John T. Williamson . . . . . *Secretary*
Capt. Eugene Massey . . . . . *Treasurer*

Lt. Breedlove
Lt. Brown

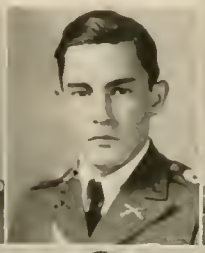

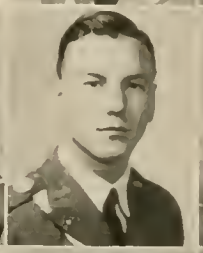

Lt. Chitty
Lt. Cochran
Maj. Downs
Lt. Edwards

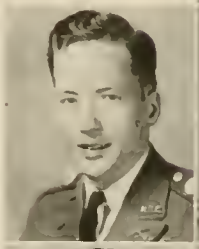

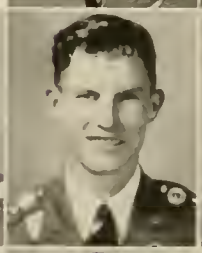

Lt. Free
Capt. Johnson
Capt. Kendrick
Capt. Mitchell
Lt. Norwood

Lt. Rambo
Lt. Roberts
Capt. Satterfield
Lt. Sorrells
Lt. Taylor

Maj. Torbett
Lt. Wagnon
Capt. Williams
Lt. Wise
Lt. Woody
*Capt. Fackler

*No Picture Available.

THE GIRLS RECREATION ASSOCIATION

Weems

Johnson Stamey

OFFICERS

Betty Weems . . . . . *President*

Adalyn Johnson . . . . . *Secretary*

June Stamey . . . . . *Treasurer*

Baker
Brigham
Fite
Hendrix

Hicks
Hightower
Iler
Martin

Meaders
Weelborn
Wilbanks

TEAM CAPTAINS

Milburn Brigham
Mary Crooks
Virginia Hicks
Anne Weelborn

SPORTS MANAGERS

Bebe Baker
Beverly Fite
Edith Hendrix
Betty Hightower
Edith Iler
Ethel Martin
Mary Meaders
Mildred Wilbanks

HIPPOLYTANS

Well do we remember the rush we gave the freshman girls in trying to choose the best, which was impossible, for the dear ole Hippolytan team—the soldier's gallery at our softball games—those close tennis tournaments—and the last gala event of the season, the Rec Club dance—Co-Ed week when we rushed all the handsome men on the campus and had to be satisfied with second choice when our first choice was taken from under our noses—the soldiers who added heartbreaks to many of our fellow team mates—the closing days of each quarter when the girls collected each other's addresses and looked forward to returning to the ever-struggling campus to fight for first place.

VIRGINIA HICKS, *Captain*

HICKS
ARNOLD
BRUCE, D.
BRUCE, M.

EDMONDS
HOLCOMBE
KELLY
OLIVER

SPECHT
STAMEY
TERRY
WILBANKS

MERCUREANS

Well do we remember—March—a new year, new people, new joys, new triumphs, and more fun,—how we started it off right by winning the badminton and softball tournaments and placing in tennis—how much we've enjoyed all our intramural sports, Rec programs, and parties with the other three teams—how much our association with other members of Rec has meant to us and the lasting friends we've made,—our love for our fellow Mercureans, and our work, play, triumphs and defeats together—. Well do we remember, and never shall we forget our pride and happiness in being a MERCUREAN.

MILBURN BRIGHAM, *Captain*

BRIGHAM
BAKER, BUBI
BAKER, BR.
CHANDLER

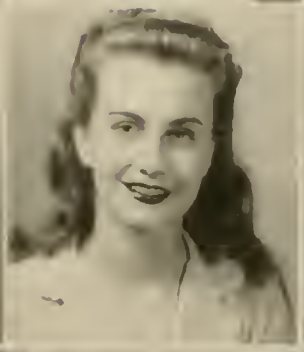

CONWELL
HIGHTOWER
MEADERS
MINTZ

O'SHIELDS
PATTERSON
SMITH

PHI OMICRONS

Well do we remember—all the comradeship and fun we have had together—the hikes, especially those long ones over Crown Mountain, followed by a supper at the Co-Ed Cottage—the good times we had playing softball most every night this summer—the day last spring when we won the paddle badminton tournament—the day that some of our team members graduated this spring and left us feeling rather lost without them and then discovering that we had other good members coming to take their places—the day at the end of spring quarter when Miss Bruce announced that we had accumulated the most points during spring quarter—these and many more memories combine to make our thoughts of the Phi Omicron team pleasant and challenge us always to hold high the standards of our team, as teams before us have done.

Mary Crooks, *Captain*
(No picture available)

Fite
Johnson
McGhee
Martin

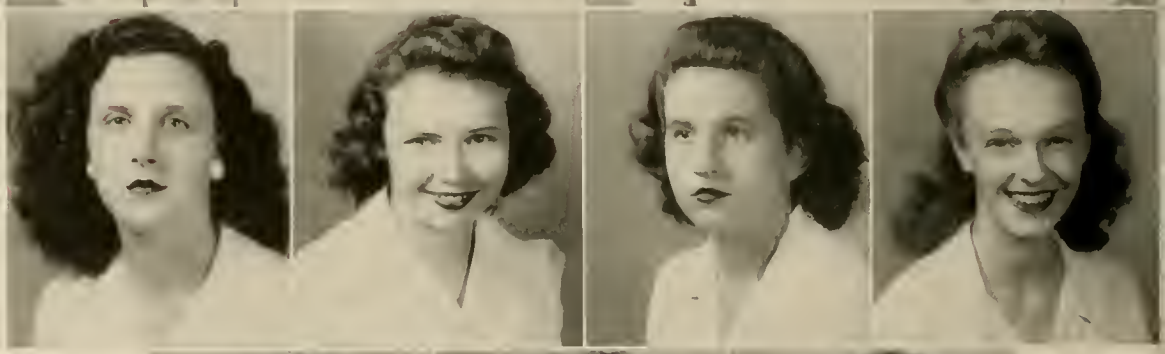

Nash
Peters
Potter
Simmons

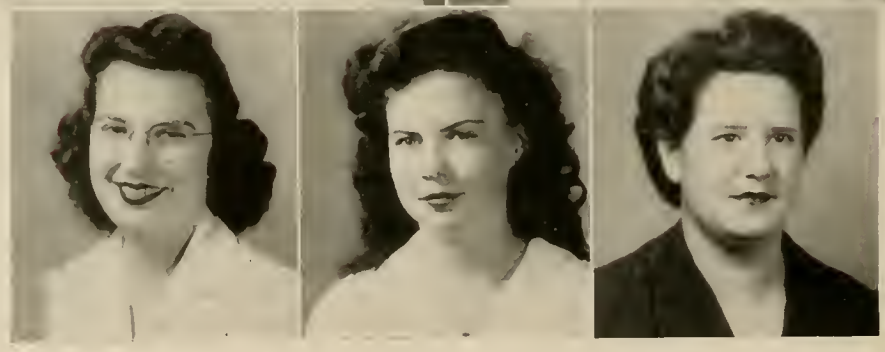

Shirley
Singleton
Taylor

TRAHLYTANS

Well do we remember the day the freshmen arrived and how dear old Trahlyta had such a time worrying over which girls to choose out of such a swell bunch . . . the day Sheila won the tennis tournament for the Trahlytans . . . the last game of the softball tournament which brought us the title of second place . . . the many hikes and meetings which will always cling to our memory.

ANNI WILLBORN, *Captain*

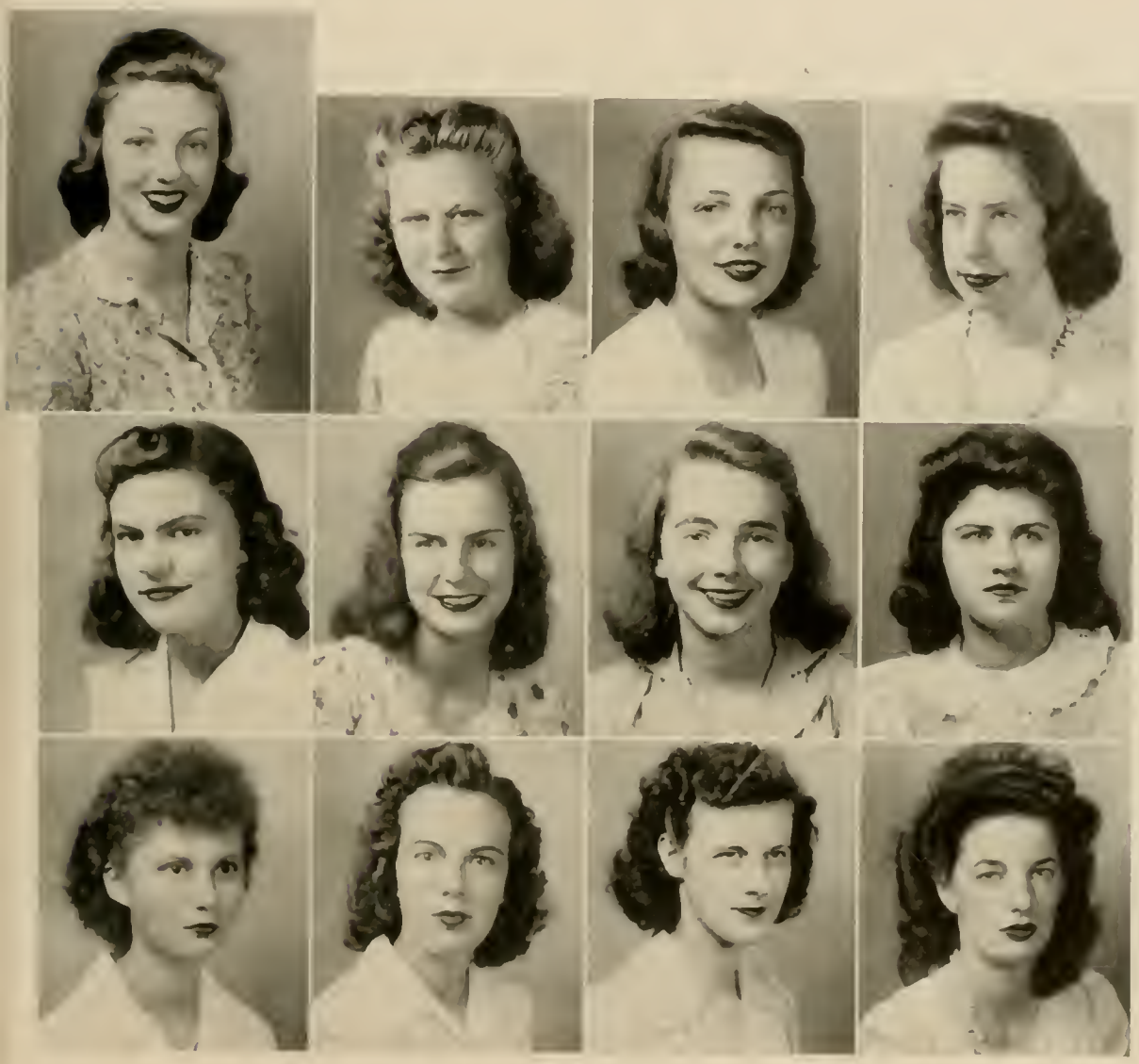

WILLBORN
CROWDER
IMBRIE
FREEMAN

HENDRIX
JACKSON
KING
LEARD

PROCTOR
RUSSELL
ROBINSON
SPAINHOUR

THE HOME ECONOMICS CLUB

Ray

OFFICERS

Vernelle Ray . . . . . *Faculty Adviser*
Elizabeth Proctor . . . . . *President*
Ethel Martin . . . . . *Secretary*
Mildred Wilbanks . . . . . *Treasurer*

Baker, A. R.
Fite
McGhee
Shirley

Baker, B. M.
Freeman
Martin
Singleton

Brigham
Hendrix
Mintz
Spainhour

Bruce, D.
Hightower
Nash
Taylor

Conwell
Jackson
O'Shields
Terry

Crowder
Kelly
Proctor
Wellborn

Embrey
King
Russell
Wilbanks

THE PAN-HELLENIC COUNCIL

Channell

Holland

Edwards

OFFICERS

Wesley Channell . . . . . *President*

Billy Holland . . . . . *Secretary*

Bobby Edwards . . . . . *Treasurer*

COUNCIL MEMBERS

Eugene Massey

Clinton Wade

Blussé Whitworth

The Pan-Hellenic Council is an organization of the Rex and Sigma Theta Fraternities composed of three members from each fraternity. Its purpoose is to produce harmony in the activities of the two fraternities and to solve fraternity problems together. Each year the council sponsors three dances that are recognized by the students as outstanding contributions to the campus social life. The council was most successful in developing inter-fraternity activities this year.

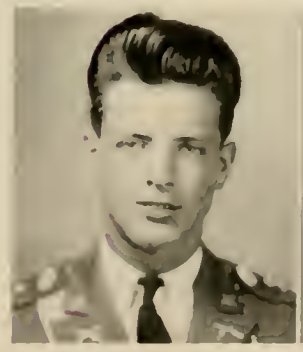

Massey

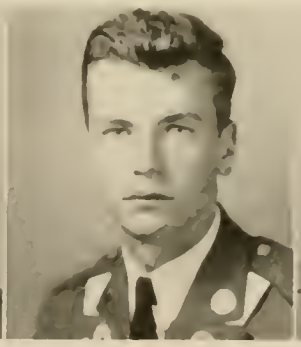

Wade

Whitworth

REX FRATERNITY

HOLLAND

OFFICERS

BILLY HOLLAND	*President*
JAMES T. SMITH	*First Vice-President*
BEUSSE WHITWORTH	*Second Vice-President*
JOHN E. SHEFFIELD	*Secretary-Treasurer*
BOB EDWARDS	*Sergeant-at-Arms*

BLACKBURN
SHEFFIELD

CHANDLER
TORBETT

EDWARDS
WHITWORTH

THE PLEDGES...

Meaders

Sapp

OFFICERS

Homer Meaders . . . . . *President*

Charles Worley . . . . . *Vice-President*

E. F. Sapp . . . . . *Secretary-Treasurer*

Arnold Forrester | Blackstone Lee | Bloodworth Newman | Cain Proctor | Carpenter Rowe | Cooper Staton | Dorr Turner

SIGMA THETA FRATERNITY

CHANNELL

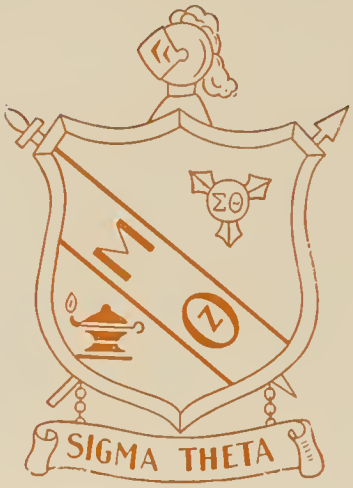

OFFICERS

WESLEY CHANNELL	*President*
EUGENE MASSEY	*First Vice-President*
CLINTON WADE	*Second Vice-President*
T. W. MOSS	*Secretary*
C. T. BATTLE	*Treasurer*
EDWARD KENDRICK	*Sergeant-at-Arms*
JAMES LOUGHRIDGE	*Chaplain*

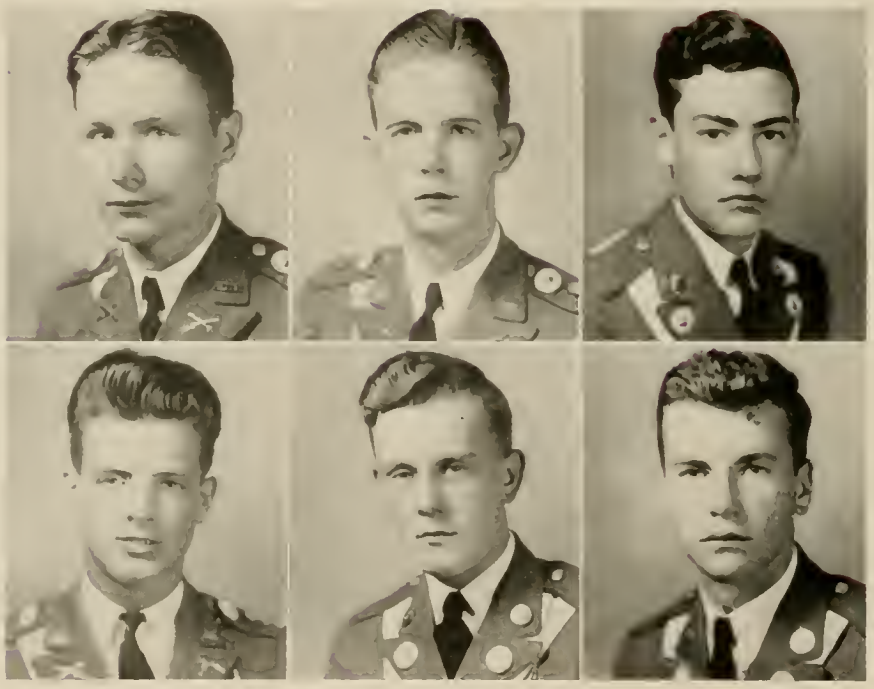

BATTLE
MASSEY

KENDRICK
MOSS

LOUGHRIDGE
WADE

THE PLEDGES...

Chitty

Battle

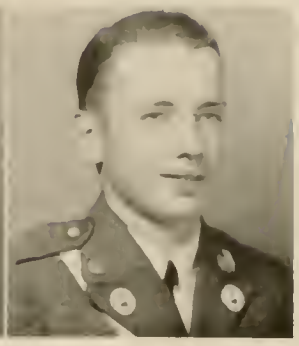
Lester

OFFICERS

Jack Chitty . . . . . *President*
Neal Rainwater . . . . . *Vice-President*
Warren Battle . . . . . *Secretary*
Bob Lester . . . . . *Treasurer*

The Sigma Theta Fraternity this fall completed its ninth year as a social organization on North Georgia's campus.

The Sigma Theta house offered to its members and pledges a home where they could find rest, comfort, and fellowship. In the house are a radio, record player, ping-pong tables, magazines, and books, all at the disposal of the members and pledges. The social life of the group included informal dances, banquets, hikes and picnics, tea parties, and various other activities. Informal meetings for the business functions of the fraternity were numerous, and the boys gathered in the house to cope with all problems. The purpose of the fraternity to create fraternal spirit among its members and all work together to have good clean, social and fraternal life.

Alexander
Elrod

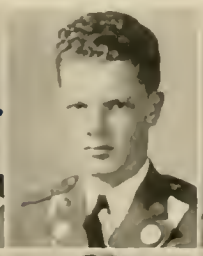
Bell
Knight

Benson
Mills

Broome
Nichols

Carringer
Tondee

THE YOUNG MEN'S CHRISTIAN ASSOCIATION

Moss

OFFICERS

Thomas W. Moss	*President*
John Williamson	*First Vice-President*
Eugene Massey	*Second Vice-President*
James Loughridge	*Secretary*
Buesse Whitworth	*Treasurer*

COUNCIL MEMBERS

Harry Downs
Joe Griffith
Morris Sims
William Taylor
Jack Chitty
Walter Carringer

Y. M. C. A.
SENIOR

Chitty
Massey

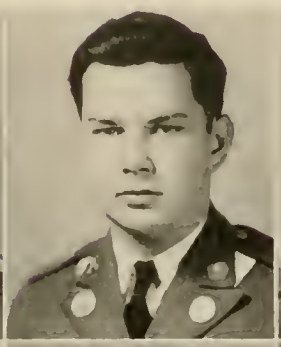

Carringer
Sims

Downs
Taylor

Griffith
Whitworth

Loughridge
Williamson

THE YOUNG WOMEN'S CHRISTIAN ASSOCIATION

WELLBORN

OFFICERS

ANNE WELLBORN . . . . . *President*
BEBE BAKER . . . . . *Vice-President*
MARGUERITE MINTZ . . . . . *Secretary and Treasurer*

CABINET MEMBERS

BROOKSIE BAKER
BETTY ROSE HIGHTOWER
BEVERLY FITE
NELL SPAINHOUR

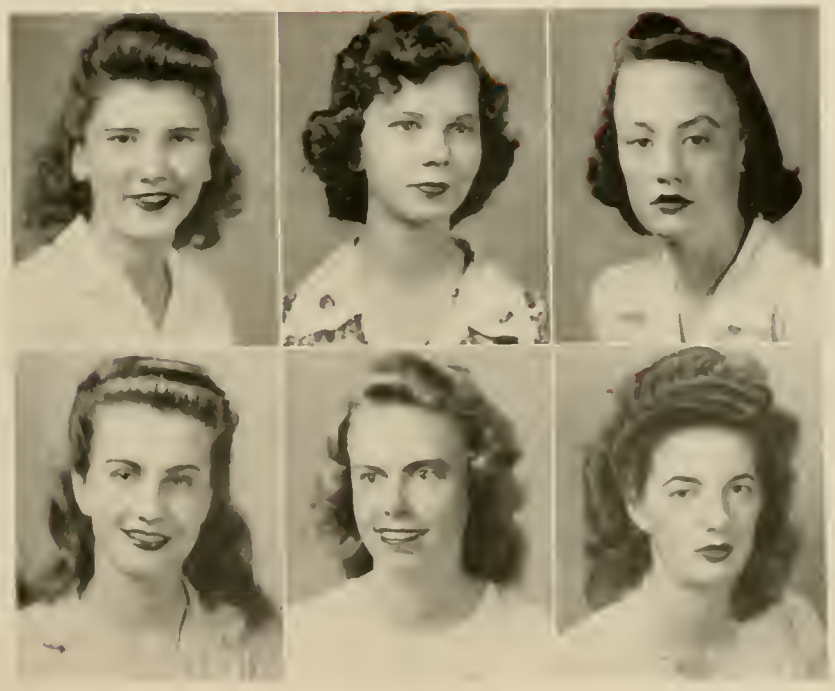

BAKER, A. M.
HIGHTOWER

BAKER, B. M.
MINTZ

FITE
SPAINHOUR

Dismukes

THE GLEE CLUB

Flanders

OFFICERS

Camillus J. Dismukes . . . . . *Director*

Bert H. Flanders . . . . . *Accompanist*

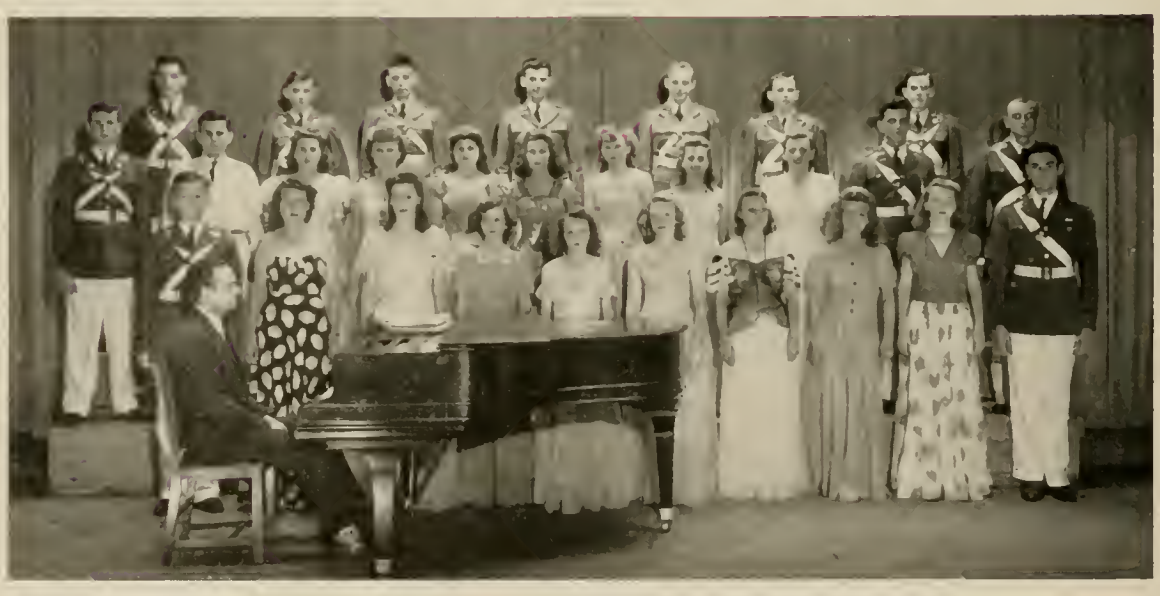

Left to right, first row: Alexander, Hicks, Hampton, Baker, Simmons, Mintz, Embrey, Stamey, King, Chitty. . . . *Second row:* Wade, Carringer, Meaders, Proctor, Leard, Conwell, Chandler, Hightower, Wellborn, Massey, Nichols. . . . *Third row:* Jerles, Fackler, Channell, Breedlove, Edwards, Lester, Ricketson.

THE DRAMATIC CLUB

KENNETH M. ENGLAND . . . . . *Director*

BAKER
BARRETT
BRIGHAM
BRYSON

CHANNELL
CHITTY
CONWELL
COOPER

EDWARDS
HIGHTOWER
FOSTER
KELLY

KING
MARTIN
MASSEY
MEADERS

NICHOLS
WADE
WEEMS
WELLBORN

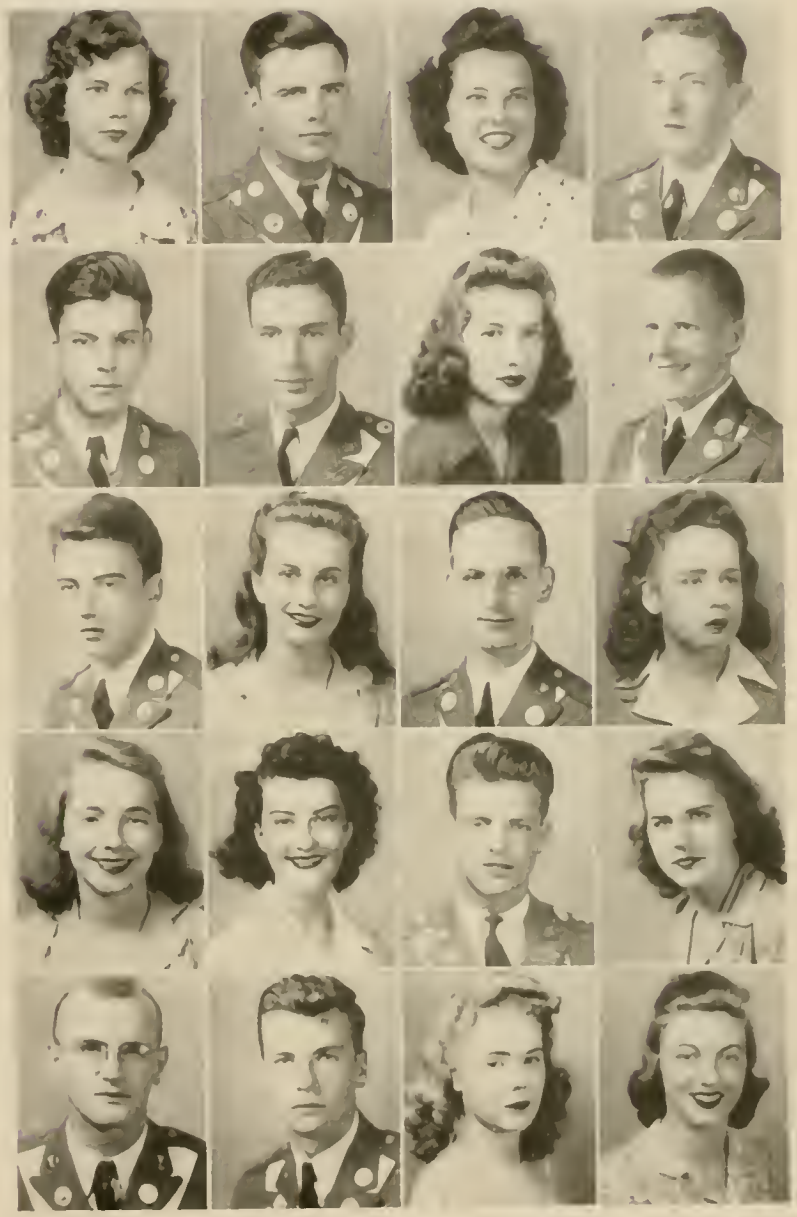

THE GENERALS

James T. Smith . . . . . *Student Director*

James B. Wagnon . . . . . First Saxophone

Wadie Rountree . . . . . Second Saxophone

William Coleman . . . . . Third Saxophone

Linwood Jinks . . . . . Fourth Saxophone

John McKinney . . . . . First Trumpet

Fred Bloodworth . . . . . Second Trumpet

Stanley Benson . . . . . Third Trumpet

Charles Mitchell . . . . . First Trombone

Aubrey Harris . . . . . Second Trombone

Sam Clark . . . . . Piano

George Beaty . . . . . Drums

Bruce Bagwell . . . . . Bass

Walter Carringer . . . . . Vocalist

Bill Boyette . . . . . Manager

THE SCIENCE CLUB

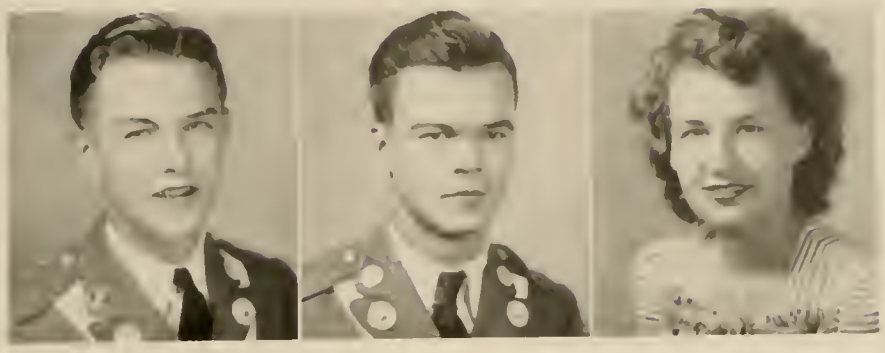

Bohler Harris Hicks

OFFICERS

Charles Bohler . . . . . *President*
Perry Harris . . . . . *Vice-President*
Virginia Hicks . . . . . *Secretary-Treasurer*
Dr. H. B. Forester . . . . . *Faculty Advisor*

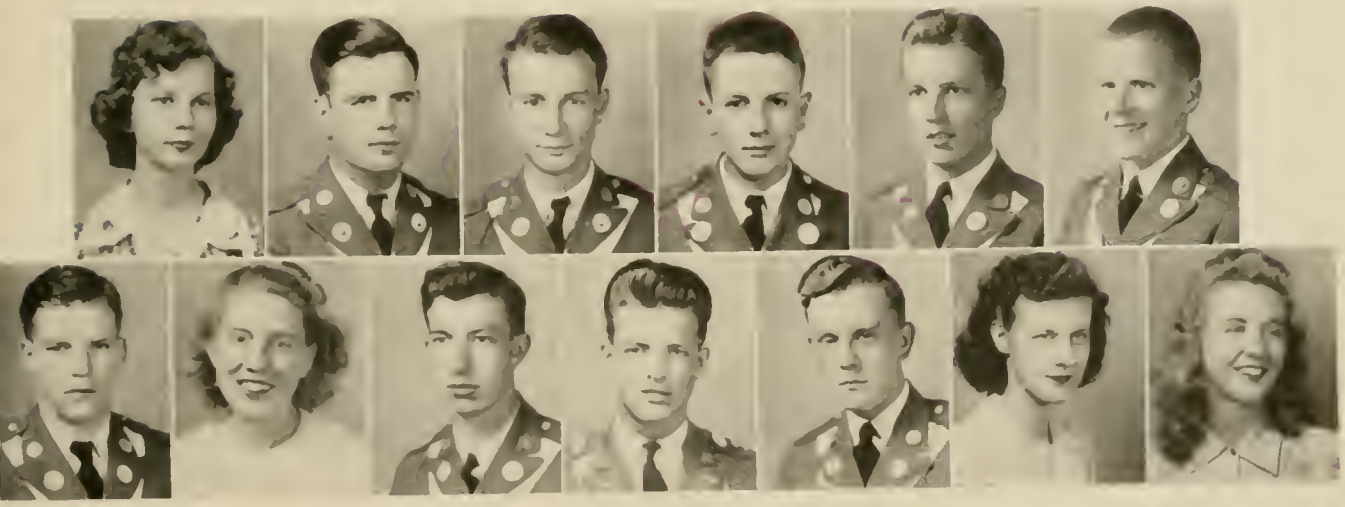

Garrard Baker Johnson Barrett Ledbetter Callis Massey Carpenter Moss Coleman Robinson Cooper Stamey

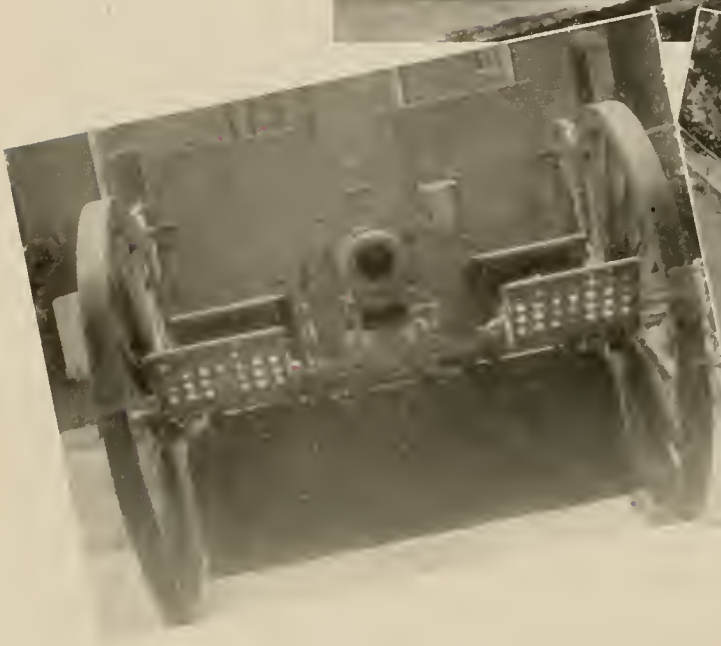

Features

WHO'S WHO AT NORTH GEORGIA

EMILY CONWELL
Prettiest Coed . . . Campus Beauty, Second Choice.

JOHN WILLIAMSON
Mr. North Georgia College . . . Most Athletic Cadet . . . Biggest Lady Killer.

PICCOLA JACKSON
Most Outstanding Freshman Coed . . . Campus Beauty, Third Choice.

"LULU" EMBREY
Wittiest Coed . . . Most Carefree Coed.

DR. FLANDERS
Most Distinguished Faculty Member.

JACK CHITTY
Most Dignified Cadet . . . Most Polite Cadet.

MORRIS SIMS
Best Drilled Sophomore . . . Most Military Sophomore.

WHO'S WHO AT NORTH GEORGIA

BETTY HIGHTOWER
Miss North Georgia College . . . Best All-Round Coed . . . Battalion's Dream Girl . . . Most Popular Coed . . . Miss Personality . . . Campus Beauty, First Choice.

BETTY LIARD
Most Polite Coed . . . Friendliest Coed . . . Campus Beauty, Fourth Choice.

ED BREEDLOVE
Mr. Personality . . . Outstanding Cadet Lieutenant.

BOB EDWARDS
Best All-Round Cadet . . . Friendliest Cadet.

"COMMANDO" TAYLOR
Wittiest Cadet.

MARY E. MEADERS
Best Dancer . . . Coed Campus Beauty, Fifth Choice.

"PROF." ENGLAND
Most Popular Faculty Member.

WHO'S WHO AT NORTH GEORGIA

HARRY DOWNS
Outstanding Cadet Officer . . . Most Executive Cadet . . . Neatest Cadet.

ED COOPER
Outstanding Cadet Freshman.

ANNE WILLBORN
Biggest Goldbrick Coed.

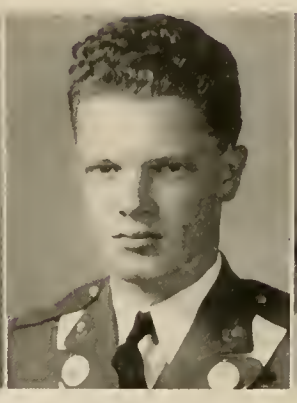

TOM BELL
Best Drilled Freshman . . . Most Military Freshman.

GAY KING
Champion Line Shooter.

SMITH and WYNNE
Couple Most in Love.

T. W. MOSS
Biggest Goldbrick . . . Most Carefree Cadet . . . Outstanding Cadet Sergeant.

JOHN LEE
Biggest Woman Hater

"HEP-CAT" HOLLAND
Best Cadet Dancer . . . Most Popular Cadet . . . Biggest Bull Shooter

"WALKIE-TALKIE" CROWDER
Biggest Man Hater

EUGENE MASSEY
Most Handsome Cadet . . . Outstanding Cadet Captain.

BROOKSIE BAKER
Cutest Coed . . . Most Dignified Coed.

JOE ROCKMORE
Outstanding Sophomore Private.

OUR ALUMNI IN SERVICE

Abercrombie, Thomas E. . . . . Navy
Accordini, Lawrence F. . . Army Air Corps
Adams, Brantley . . . . . Army Air Corps
Adams, Charles . . . . . Army
Adams, D. R. . . . . Army
Adams, Jack . . . . . Army
Adams, James R. . . . . Army Air Corps
Adams, John R., Jr. . . . . Army Air Corps
Adams, Robert E. . . . . Army Air Corps
Adams, Robert T. . . . . Army Air Corps
Adams, William T. . . . . Army Air Corps
Adamson, O. E. . . . . Army Air Corps
Adkins, Jack . . . . . Navy
Adkins, Woodrow W. . . . Army Air Corps
Agnew, P. S. . . . . Army
Albea, Sam B. . . . . Army
Alexander, George . . . . . Army
Alford, Earl . . . . . Army
Alford, Samuel B. . . . . Air Corps
Allen, Curtis . . . . . Navy
Allen, D. C. . . . . Army Air Corps
Allen, Fred . . . . . Navy
Allen, George T. . . . . Army
Allen, Henry H. . . . . Army Air Corps
Amsler, O. Leroy . . . . . Army
Anderson, Allen . . . . . Army
Anderson, Eugene L. . . . . Army
Anderson, Tom W. . . . . Army
Anderson, W. M. . . . . Army Air Corps
Anderews, C. A. . . . . Army
Andrews, Charles G. . . . . Army
Andrews, P. C., Jr. . . . . Army
Andrews, Wallace R. . . . . Navy
Armstrong, C. A. . . . . Army
Armstrong, John J. . . . . Navy
Arrington, Alfred . . . . Army Air Corps
Ash, Hughes . . . . . Army
Ash, James . . . . . Navy
Athon, Joe M. . . . . Army Air Corps
Atkinson, Charles . . . . . Army
Atkinson, E. A. . . . . Army
Austin, Edward J. . . . . Army
Avera, Sirman W. . . . . Army Air Corps
Ayers, Ernest Joseph . . . Army Air Corps
Babb, G. P. . . . . Navy
Bagwell, Claude . . . . . Army Air Corps
Bailey, James W. . . . . Army Air Corps
Baird, James Emmett . . . Army Air Corps
Baker, Dewitt B. . . . . Army Air Corps
Baker, Frank Y. . . . . Army
Baker, William H. . . . . Army
Baldwin, Robert E. . . . Army Air Corps
Ball, Jack T. . . . . Navy
Banks, Walter S. . . . . Navy
Bankston, Homer . . . . . Army Air Corps
Bannister, H. G. . . . . Navy
Barfield, H. M. . . . . Army Air Corps
Bargeron, Jessi M. . . . . Navy Air Corps
Barksdale, Tommy . . . . . Navy Air Corps
Barker, Frank S. . . . . Army Air Corps
Barkuloo, Osmont . . . . Army Air Corps
Barnett, William D. . . . Army Air Corps
Barrett, Edgar . . . . . Army
Barrett, F. E. . . . . Navy Air Corps
Barr, William . . . . . Army Air Corps
Barrineau, Charles E. . . . Army Air Corps
Barron, Ed . . . . . Army
Barron, Arthur E. . . . . Army
Barron, Marvin H. . . . . Army
Barrows, John R. . . . . Army Air Corps
Barton, Deforest . . . . . Army
Barton, Homer R. . . . . Army
Bashinski, Isadore . . . . . Army Air Corps
Bass, Paul . . . . . Marine Corps
Batchelor, Joe . . . . . Army Air Corps
Bateman, Wallace . . . . . Navy
Bateman, William . . . . . Navy
Beall, C. N. . . . . Army Air Corps
Beard, Claude . . . . . Navy
Beard, M. M. . . . . Army
Beasley, Harold . . . . . Marine Corps
Beatie, G. C. . . . . Navy
Beazley, J. S. . . . . Army
Beckham, Emory . . . . . Army Air Corps
Bedingfield, Roy . . . . . Army Air Corps
Bedsole, Ellis . . . . . Army Air Corps
Bell, Carl . . . . . Army
Bennett, Garland P. . . . . Navy
Bennett, G. T. . . . . Coast Guard
Berg, B. . . . . Army Air Corps
Bernal, Pat . . . . . Army
Beverly, Norman E. . . . . Navy
Billinghurst, Henry . . . . . Army
Bird, William W. . . . . Army
Blackburn, Veran . . . . . Army
Blackwell, Henry . . . . . Marine Corps
Blalock, C. L. . . . . Army
Blanton, Albert . . . Army (Signal Corps)
Blanton, Robert M. . . . . Army
Blanton, Walker Parks . . . . . Army
Blodgett, John F. . . Army (Medical Corps)
Boatwright, J. A. . . . . Army Air Corps

OUR ALUMNI IN SERVICE

Bodl, Lindley . . . . Army (Signal Corps)
Boggs, Harold . . . . . Army Air Corps
Bogle, John E. . . . . Army
Bogley, G. C. . . . . Army
Bolding, Fred M. . . . . Navy Reserve
Bolin, Sam . . . . . Army Air Corps
Boling, William R. . . . . Army Air Corps
Bone, Robert . . . . . Army (Ordnance)
Bonner, E. N. . . . . Army
Booth, John D. . . . . Army
Booth, Mell . . . . . Army
Bowen, Earl C. . . . . Army
Bowers, William R. . . . . Army Air Corps
Bowman, Charlie Frank . . Navy Air Corps
Boyd, J. H. . . . . Army
Boyd, L. G. . . . . Navy
Bracewell, Legari . . . . . Navy
Brackett, Wallace . . . . . Army
Bradberry, J. T. . . . . Army Air Corps
Bradley, Jack W. . . . . Army Air Corps
Bramblett, James E. . . . . Army
Bramblett, W. H. . . . . Army
Branan, David N. . . . . Navy
Braselton, Royce . . . . . Navy Air Corps
Bray, Ernest P. . . . . Army
Breedlove, James E. . . . . Navy
Bridges, H. M. . . . . Army Air Corps
Bridges, Willis H. . . . . Army Air Corps
Brinkman, Richard . . . . . Army
Briscoe, Benson . . . . . Army
Britt, Robert . . . . . Navy
Broach, James T. . . . . Navy
Brogdon, E. K. . . . . Army
Brogdon, James E. . . . . Air Corps
Brooks, Haynie S. . . . . Army (Ordnance)
Brooks, Jessi W. . . . . Navy Air Corps
Brookshire, J. B. . . . . Marine Corps
Brown, Betty Jean . . . . . Nurse Corps
Brown, Clois C. . . . . Army Air Corps
Brown, Elmo H. . . . . Army Air Corps
Brown, Edward P. . . . . Army
Brown, J. H. . . . . Navy
Brown, J. S. . . . . Army
Brown, K. H. . . . . Army
Brown, L. A. . . . . Army Air Corps
Brown, Morris L. . . . . Army
Brown, Bill . . . . . Army Air Corps
Brumbalow, Horace C. . Army (Signal Corps)
Brunson, A. D. . . . . Navy
Buckalew, Douglas H. . . . . Navy
Burch, Glen . . . . . Army Air Corps
Burden, G. L. . . . . Army
Burnette, H. T. . . . . Army
Burnette, S. L. . . . . Army
Burrell, Kress . . . . . Army Air Corps
Burrell, Marvin . . . . . Navy
Burt, Frank . . . . . Navy
Burtz, Ollie C. . . . . Navy Air Corps
Burtz, Sam P. . . . . Army
Cagle, Arnold W. . . . . Army Air Corps
Cagle, M. C. . . . . Army Air Corps
Cagle, Winfred . . . . . Army
Cain, Ben R. . . . . Air Corps
Cain, James W. . . . . Army
Caldwell, Ed. G. . . . . Army Air Corps
Callaway, John W. . . . . Army
Callaway, Robert . . . . Army (Ordnance)
Callaway, W. C. . . . . Navy
Camp, Harry H. . . . . Army (Ordnance)
Campbell, Carl . . . . . Army Air Corps
Carlton, L. D. . . . . Army Air Corps
Carlton, William H. . . . Army Air Corps
Carmichael, A. B. . . . . Army Air Corps
Carnes, Joe E. . . . . Navy Air Corps
Carney, Hugh C. . . . . Navy
Carney, Jack E. . . . . Marine Corps
Carney, T. D. . . . . Army Air Corps
Carr, Richard D. . . . . Army
Carringer, Walter . . . . . Army
Carroll, Troy L. . . . . Army
Carswell, Alex . . . . . Coast Guard
Carswell, R. N. . . . . Navy
Cart, Edwin J. . . . . Army
Carter, James E. . . . . Military Academy
Carter, Sosebee . . . Army (Signal Corps)
Carter, Theo M. . . . . Army
Carter, Vernon . . . . . Army
Carter, William P. . . . . Army
Cartwright, William E. . . Army Air Corps
Cash, Carey A. . . . . Army
Cash, James H. . . . . Army
Cash, John A. . . . . Navy
Cavan, David H. . . . . Army
Cawthon, Phil . . . Army (Medical Corps)
Chambers, George R. . . . . Army
Chambers, Marvin S. . . . . Army
Chambers, W. T. . . . . Navy
Chamlee, C. K. . . . . Army
Chamlee, Jere . . . . . Army
Champion, C. H. . . . . Navy
Champion, Hugh . . . . . Navy
Chandler, A. D. . . . Army (Signal Corps)

OUR ALUMNI IN SERVICE

Chandler, Clarence H. . . . . Navy
Chapman, Carl F. . . . Army Air Corps
Chastain, F. Taylor . . . Army Air Corps
Chastain, J. Maurice . . Army (Ordnance)
Chastain, John H. . . . . Army
Chastain, Thomas R. . . . . Army
Chapman, Henson . . . . . Army
Chauncey, G. W. . . . . Army Air Corps
Cheek, Hugh G. . . . . Army
Cheek, John S. . . . . Army Air Corps
Cheney, John P. . . . . Army
Chick, Hoyt N. . . . . Navy
Childs, James . . . . . Army Air Corps
Chism, George W. . . . . Navy
Christian, Ben F. . . . . Army
Christian, Edward L. . . . . Army
Christopher, S. H. . . . . Marine Corps
Clark, James . . . . . Army
Clark, Lonnie C. . . . . Army Air Corps
Clark, Mark . . . . . Army
Clark, Morris . . . . . Army Air Corps
Clark, W. C. . . . . Army (Signal Corps)
Clement, J. Hunt . . . . . Navy
Coan, M. H. . . . . Army (Signal Corps)
Cobb, T. K. . . . . Army (Ordnance)
Cochran, Archie L. . . . . Army
Cochran, Clarence . . . . . Marine Corps
Cochran, F. T. . . . . Army Air Corps
Cocke, Isac . . . . . Army
Cohen, William . . . . . Naval Air Corps
Coker, Quillian W. . . . . Army Air Corps
Coleman, Franklin . Army (Medical Corps)
Collar, Henry N. . . . . Army
Colley, Billy . . . . . Army Air Corps
Collier, Curtis . . . . . Army
Collier, J. O. . . . . Army Air Corps
Collier, T. M. . . . . Navy
Collier, W. G. . . . . Army
Collins, Fred . . . . . Army
Collins, Ivan . . . . . Army
Connell, C. L. . . . . Navy
Connell, Jerome . . . . . Army Air Corps
Connell, Jamie . . . . . Army Air Corps
Conner, D. H. . . . . Army Air Corps
Conner, Ernest B. . . . . Army
Conogg, W. W. . . . . Army
Cook, Carroll . . . . . Army Air Corps
Cook, Frank E. . . . . Air Corps
Cook, James S. . . . . Army Air Corps
Cook, J. W. . . . . Army
Cook, James W. . . . . Navy Air Corps
Cook, Oscar Y. . . . . Army
Cook, George . . . . . Army Air Corps
Copelan, Charles . . . . . Navy
Copelan, John L. . . . . Navy
Corbin, John W. . . . . Navy
Corley, J. E. . . . . Army Air Corps
Corry, C. C. . . . . Army (Signal Corps)
Couch, Robert G. . . . . Army Air Corps
Cousins, William J. . . . . Navy
Cowan, George S. . . . . Army Air Corps
Cowan, Walter L. . . . . Marine Corps
Cowart, James . . . . . Navy
Cox, Charles . . . . . Army
Cox, Augustus H. . . . . Army Air Corps
Craig, Lathrop . . . . . Army
Craig, Samuel M. . . . . Navy
Crane, John H. . . . . Army
Crapps, Perry L. . . . . Army Air Corps
Crawford, Charles G. . . . . Army
Crawford, G. W. . . . . Army
Crew, Leonard E. . . . . Army
Cross, Reese W. . . . . Army Air Corps
Crowley, Ernest . . . . . Army
Crumplar, John R. . . . . Army Air Corps
Culpepper, Kenneth . . . . . Army
Cunningham, Ed . . . . . Army
Cunningham, Holmes . . Army Air Corps
Cunningham, W. T. . . . . Army
Curtis, Rundell . . . . . Navy
Cutts, Sue . . . . . Nurse Corps
Cutts, Warren . . . . . Reserve Corps
Daley, Alex F. . . . . Army Air Corps
Daley, Patrick O. . . . . Navy
Dally, Tom B. . . . . Army
Dalton, H. . . . . Marine Corps
Dance, Sam . . . . . Air Corps
Daniel, Charles . . . . . Navy
Daniel, Warren . . . . . Army
Daughtrey, Zeke . . . . . Navy Air Corps
Davenport, Herman F. . . . . Army
Davis, C. C. . . . . Army
Davis, James E. . . . . Army
Davis, James L. . . . . Army Air Corps
Davis, James Porter . . . . Army Air Corps
Davis, James P. . . . . Army
Davis, John E. . . . . Army
Davis, Lynn A. . . . . Army (Signal Corps)
Davis, Pope . . . . . Navy
Davis, Robert (Bob) . . . . Army Air Corps
Day, Roy E. . . . . Army Air Corps
Deadwyler, Carl . . . . . Army

OUR ALUMNI IN SERVICE

Deadwyler, James L. . . . Army Air Corps
DeLamar, Robert E. . . . . Naval Air Corps
Dennard, R. G., Jr. . . . . Army
Derrick, William S. . . . . Army
Dickerson, T. V. . . . . Navy
Dickson, W. W. . . . . Army Air Corps
Dickerson, Buddie . . . . . Army Air Corps
Dill, Howard . . . . . Army Air Corps
Dillard, E. R. . . . . Army Air Corps
Dillashaw, Emory . . . . . Army Air Corps
Dingler, Fred Howell . . . Army Air Corps
Dinkins, John R. . . . . Navy
Dix, Marvin . . . . . Army Air Corps
Dixon, W. A. . . . . Army Air Corps
Dickery, J. A. . . . . Navy
Dodd, Ray . . . . . Army Air Corps
Dodd, Ralph . . . . . Navy Air Corps
Domingos, E. K. . . . . Naval Air Corps
Dooley, A. S. . . . . Marine Corps
Dorris, Hopson . . . . . Army
Dorsey, W. H. . . . . Army
Doster, G. C. . . . . Marine Air Corps
Doyal, Walton . . . . . Army
Driskell, John C. . . . . Army
Duckett, James P. . . . . Army
Duggan, Green W. . . . . Army Air Corps
Duggleby, William G. . . . . Navy
Duncan, W. T. . . . . Navy
Duncan, Claude D. . . . . Army
Durden, Grady . . . . . Army
Dyer, Brittian . . . . . Army (Ordnance)
Dyar, Eugene . . . . . Navy
Dyer, Raymond . . . . . Army
East, Thomas F. . . . . Army Air Corps
Eason, Robert . . . . . Army Air Corps
Edwards, Harry . . . . . Army
Edwards, Ross L. . . . . Army
Edwards, T. R. . . . . Army
Ellis, Donald . . . . . Army (Ordnance)
Elliott, Robert H. . . . . Army Air Corps
Elliott, Bob . . . . . Army Air Corps
Elliott, Wally . . . . . Army
Elrod, Charles . . . . . Army Air Corps
Elrod, James N. . . . . Air Corps
Elrod, Joel N. . . . . Navy
Elsberry, Ralph . . . . . Army
Engram, William E. . . . . Army Air Corps
Entzminger, Robert O. . . . . Army
Estes, James H. . . . . Army
Eubanks, George R. . . . . Marine Corps
Eufinger, W. C. . . . . Navy

Evans, R. E. . . . . Army
Evans, Thomas A. . . . . Coast Guard
Evans, W. S. . . . . Navy
Eve, Robert . . . . . Army
Exum, C. E. . . . . Army Air Corps
Fainer, Frank . . . . . Army Air Corps
Faircloth, James J. . . . . Navy Air Corps
Fanning, William . . . . . Army Air Corps
Farkas, Philip . . . . . Army
Farmer, E. C. . . . . Army Air Corps
Farrar, Marion C. . . . . Army Air Corps
Farrar, Robert H. . . . . Naval Air Corps
Farrar, Thomas L. . . . . Army
Farris, G. B. . . . . Army (Signal Corps)
Fears, Daniel A. . . . . Navy Air Corps
Fellows, George . . . . . Army (Cavalry)
Fenster, Herbert . . . . . Army Air Corps
Ferguson, Wade . . . . . Army
Fetner, Leo . . . . . Army (Signal Corps)
Fincher, Alison M. . . . . Army
Fitch, Frank . . . . . Marine Corps
Flanders, Edwin L. . . . . Marine Corps
Fleming, Evelyn . . . . . Nurse Corps
Fleming, Julian . . . . . Army Air Corps
Fletcher, Earl . . . . . Army
Fletcher, Jack . . . . . Army
Forbes, George M. . . . . Army
Ford, Thomas S. . . . . Army Air Corps
Forehand, W. J. . . . . Army
Forrer, Sam W. . . . . Naval Air Corps
Forsyth, Wallace . . . . Naval Air Corps
Foster, J. H. . . . . Army
Foster, Robert C. . . . . Army
Fowler, Frank P. . . . . Army Air Corps
Fowler, Louis . . . . . Navy
Frankum, Gerald . . . . . Army
French, Richard C. . . . . Army Air Corps
Frizzell, L. C. . . . . Army
Fulcher, Morton . . . . . Army
Fuller, Dolph . . . . . Naval Air Corps
Fuller, George . . . . . Army
Fulton, Paul R. . . . . Army Air Corps
Funderburk, Horace . . . . . Navy
Funderburk, Howard . . . . . Navy
Funderburk, J. C. . . . . Army
Futral, W. C. . . . . Army Air Corps
Gainer, Frank . . . . . Army
Gaines, Claude R. . . . . Army
Gaines, George H. . . . . Army
Gainey, James T. . . . . Army
Gainey, Ray D. . . . . Army Air Corps

OUR ALUMNI IN SERVICE

Galloway, George H. . . . . Navy
Gardner, James F. . . . . Army Air Corps
Garner, Burns O. . . . . Army Air Corps
Garner, R. Frank . . . . . Army
Garner, J. Hooper . . Army (Signal Corps)
Garrard, Earl E. . . . . Army Air Corps
Garrett, Charles S. . . . . Army Air Corps
Garrett, J. O. . . . . Army Air Corps
Garrison, Frank . . . . . Navy Air Corps
Garrison, W. B. . . . . Army
Garrison, Max . . . . . Army
Gassaway, Glen . . . . . Army
Gay, Albert Ben . . . . . Army Air Corps
Gay, Harold . . . . . Army Air Corps
Geiger, James W. . . . . Army Air Corps
Gentry, S. . . . . Navy
Gentry, W. T. . . . . Army
George, Carroll H. . . . . Coast Guard
George, W. M., Jr. . . . . Navy
Gerdini, John . . . . . Army (Cavalry)
Getzen, J. E. . . . . Army (Ordnance)
Giffesling, Frank A. . . . Army Air Corps
Gibbs, Willie Alton . . . . . Navy
Giddens, Jerome D. . . . . Army Air Corps
Giddens, William T. . . . . Army Air Corps
Gilbert, William H. . . . . Army
Gilleland, A. C. . . . . Army Air Corps
Gilliam, Hugh . . . . . Army Air Corps
Gleason, Paul L. . . . . Army Air Corps
Glover, Dixon M. . . . . Army
Glover, Joseph P. . . . . Army
Glover, Herbert C. . . . . Army
Godfrey, Hillyer C. . . . . Army Air Corps
Goode, C. C. . . . . Army
Goode, E. W. . . . . Navy
Grant, Richard R. . . . . Army
Graves, Ben . . . . . Army
Graves, R. W. . . . . Army
Grant, Joe T. . . . . Army Air Corps
Graves, W. H. . . . . Army (Signal Corps)
Green, Bill . . . . . Army
Green, T. W. . . . . Naval Air Corps
Green, Tommy . . . . . Army
Green, John W. . . . . Army
Green, George F. . . . . Army
Green, Jack P. . . . . Army
Greer, Furman N. Jr. . . . . Army
Greer, Lovic P. . . . . Navy
Gregory, W. J. . . . . Army
Grenga, James B. . . . . Naval Reserve
Griffith, Ralph . . . . . Army

Griffin, Arnold . . . . . Army
Griffin, Harry L. . . . . Army
Griggers, Ben . . . . . Air Corps
Griggers, James P. . . . . Navy
Griggs, Marvin F. . . . . Army
Guines, Walter B. . . . . Navy
Griner, Ernest R. . . . . Army
Grogan, Gerald . . . . . Navy
Grover, Cleveland D. . . . Army Air Corps
Groover, C. W. . . . . Navy
Groover, Walter R. . . . . Air Corps
Grubbs, Eugene . . . . . Navy
Gudger, James A. . . . . Army
Guerard, John B. . . . . Army
Hagin, William D. . . . . Army Air Corps
Haley, O. K. . . . . Army Air Corps
Hall, Calhoun J. . . . . Army Air Corps
Hall, Charles N. . . . . Army Air Corps
Hall, Jack H. . . . . Army
Hall, R. A. . . . . Army
Hall, Robert . . . . . Navy
Hamby, Emory V. . . . . Army Air Corps
Hamby, Robert L. . . . . Army
Hames, George P. . . . . Army
Hamilton, David B. . . . . Army
Hamilton, Jack P. . . . . Army
Hamilton, James F. . . . . Air Corps
Hamilton, Raymond . . . . . Army
Hammond, George W. . . . Army Air Corps
Hammond, Harold S. . . . . Navy
Hammond, Hope H. . . . . Army
Haney, John M. . . . . Army
Hanley, Robert H. . . . . Army Air Corps
Hanna, Nat E. . . . . Army
Harben, William . . . . . Navy
Harden, James E. . . . . Army
Hardin, Elgin . . . . . Army Air Corps
Harding, Carol . . . . . Marines
Harding, William W. . . . . Army
Hardy, J. C. . . . . Navy
Hargrove, Joseph M. . . . Army Air Corps
Harper, Harry . . . . . Army
Harris, David A. . . . . Navy
Harris, Homer . . . . . Army
Harris, Jesse Douglas . . . . Coast Guard
Harris, Leroy C., Jr. . . . . Marines
Harris, Melvin J. . . . . Army
Harris, William A. . . . . Army
Harrison, Robert L. . . . . Army
Hartley, James M. . . . . Army
Harvey, Joe E. . . . . Marines

OUR ALUMNI IN SERVICE

Haslam, John W. . . . . Army
Hatcher, Emory Green . . . . . Army
Hatcher, Joel F. . . . . Air Corps
Hatcher, Marion A. . . . . Army
Hatcher, Robert P. . . . . Army
Hawkins, H. E. . . . . Army Air Corps
Hawkins, James D. . . . . Army
Hay, Clifford E. . . . . Army
Hayes, Carey . . . . . Navy
Hayes, Dan V. . . . . Navy
Hayes, John R., Jr. . . . . Army Air Corps
Hayden, E. A. . . . . Marines
Head. Homer . . . . . Army
Head, John T. . . . . Army
Head, J. Y. . . . . Army Air Corps
Henderson, Don . . . . . Navy
Henderson, Frank . . . . . Navy
Henderson, George . . . . . Marines
Henderson, Howard J. . . . Army Air Corps
Henderson, James L. . . . . Navy
Henderson, Robert G. . . . . Army
Henderson, Thomas F. . . . Army Air Corps
Henderson, W. A. . . . . Army
Hendrix, C. W. . . . . Army
Hendrix, Denby . . . . . Army Air Corps
Herrin, A. R. . . . . Army
Herrin, Edward M. . . . . Navy Air Corps
Herring, John M. . . . . Army
Herrington, Sigmund . . . . . Army
Herron, Robert Mc. . . . . Army
Hicks, Albert . . . . . Navy
Hicks, Clyde Jerome . . . Army Air Corps
Hicks, Joseph W. . . . . Army Air Corps
Hicks, Robert I. . . . . Army Air Corps
Hicks, Thomas . . . . . Army
Hickson, Billy C. . . . . Army Air Corps
Hickson, Wm. Claudi . . . Army Air Corps
Higgins, R. D. . . . . Navy
Higgins, William V. . . . . Army Air Corps
Highsmith, William N. . . . . Navy
Highsmith, Sidney M. . . . . Navy
Hill, Clifford H. . . . . Army Air Corps
Hill, Hugh R., Jr. . . . . Marines
Hill, James Harold . . . . Navy Air Corps
Hill, John William . . . . . Navy
Hilton, W. L., Jr. . . . . Army Air Force
Hinson, Sam . . . . . Army Air Corps
Hitchcock, J. P. . . . . Navy
Hobbs, Richard F. . . . . Army Air Corps
Hodges, Courtney H. . . . . Army
Hodges, James . . . . . Army
Hodges, John W. . . . . Army Air Corps
Hogg, Willis D. . . . . Army Air Corps
Holbrook, J. C. . . . . Army Air Corps
Holcomb, Ben F. . . . . Army
Holcombe, B. A. . . . . Army
Holcombe, W. A., Jr. . . . . Navy
Holden, John F. . . . . Army
Holdt, Arthur Ernest . . . . . Marines
Holliday, Pete . . . . . Navy
Hollingsworth, Robert . . . . . Army
Holton, Byron . . . . . Navy
Holtzclaw, Robt. A. . . . . Army
Hood, Charles . . . . . Army Air Corps
Hooper, Garner . . . . . Army Air Corps
Hooten, Richard . . . . . Army
Hopkins, Linton B., Jr. . . . . Army
Hopkins, Sam . . . . . Army
Horne, Dan . . . . . Naval Air Corps
Horton, Lloyd . . . . . Army Air Corps
Howard, Willis . . . . . Army
Hubbard, William B. . . . . Army
Hudgins, Burrell . . . . . Army Air Corps
Huckaby, Clayton . . . . . Army
Hudson, C. H. . . . . Army
Hudson, Raymond G. . . . . Army
Huff, Tommy . . . . . Navy
Hufstetler, Lewis . . . . . Army
Hughie, Ernest J. . . . . Army Air Corps
Hulme, W. K. . . . . Army
Hulsey, Jack C. . . . . Army Air Corps
Hulsey, John B. . . . . Naval Air Corps
Humphries, Charles C. . . . . Army
Hunt, Alfred H. . . . . Army
Hunt, Dewitt, Jr. . . . . Army
Hunt, James H. . . . . Navy
Hunt, Jesse Lindsey . . . . . Army
Hutcheson, H. E. . . . . Army
Hutcheson, Thomas A. . . . . Army
Hutcherson, Paul M. . . . . Army
Hutcherson, Samuel J. . . . . Army
Hyers, Durell . . . . . Navy
Irby, J. J. . . . . Army
Irwon, Bayare . . . . . Naval Air Corps
Irvin, Ben S. . . . . Army Air Corps
Irwin, John R. . . . . Naval Air Corps
Ivey, James . . . . . Army
Ivie, Henry L. . . . . Army
Jackson, C. C. . . . . Army
Jackson, Eddie L. . . . . Army Air Corps
Jackson, Jas. N. . . . . Navy
Jaillet, George . . . . . Navy

OUR ALUMNI IN SERVICE

James, W. Harry . . . . . Coast Guard
Jarrard, J. C. . . . . Navy
Jarrard, Kipling . . . . . Navy
Jarrett, James A. . . . . Army
Jeffaris, William H. . . . Army Air Corps
Jenkins, U. R. . . . . Army
Jenkins, W. D. . . . . Navy
Jennings, A. G. . . . . Army
Jimmerson, Thomas J. . . . . Navy
Johns, Charles R. . . . . Army
Johns, Eugene . . . . . Army
Johns, William A. . . . . Army
Johnson, A. V. . . . . Navy
Johnson, George M. . . . Army Air Corps
Johnson, Hilyer T. . . . Army Air Corps
Johnson, Hiram Y. . . . . Army Air Corps
Johnson, William F. . . . Army Air Corps
Johnston, James W. . . . . Army
Johnston, Joe E. . . . . Army
Jolley, Thomas E. . . . . Navy
Jones, Otha Warren . . . . . Army
Jones, Dorsey V. . . . . Navy
Jones, Fred . . . . . Navy
Jones, F. J. . . . . Marines
Jones, John Francis . . . . . Navy
Jones, Davis . . . . . Navy
Jones, John R. . . . . Army
Jones, Lawton M., Jr. . . . Army Air Corps
Jones, Max L. . . . . Navy
Jones, Davis . . . . . Navy
Jones, Paul J. . . . . Navy
Jones, Ralph P. . . . . Naval Air Corps
Jones, R. M. . . . . Navy
Jones, Sharon M. . . . . Army Air Corps
Jordan, James F. . . . . Army Air Corps
Jordan, J. W. . . . . Army
Jordan, Lewis . . . . . Army
Jordan, William K. . . . . Army Air Corps
Joyner, Roy . . . . . Army Air Corps
Kellel, James D. . . . . Army Air Corps
Kaser, David E. . . . . Army
Kein, William H. . . . . Army Air Corps
Kiener, Frank E. . . . . Army Air Corps
Kiener, Robert A. . . . . Army
Keith, E. C. . . . . Army
Keith, Hugh C., Jr. . . . . Army Air Corps
Keith, Julian G. . . . . Army
Keith, Lawrence . . . . . Army
Keith, W. W., Jr. . . . . Army Air Corps
Kell, Curtis O. . . . . Army Air Corps
Kellar, Ernest . . . . . Army

Kelly, John N. . . . . Navy
Kelly, Sam F. . . . . Army Air Corps
Kelly, Ralph . . . . . Marines
Kelly, Ralph R. . . . . Army
Kemp, Tom . . . . . Army Air Corps
Kendall, Samuel R. . . . . Army
Kennedy, William E. . . . . Army
Kennedy, Ted . . . . . Army
Kennemur, James R. . . . . Army
Kennimori, F. M. . . . . Army
Kennon, Warner . . . . . Navy
Key, Homer . . . . . Navy
Key, W. P. . . . . Army
Kicklighter, Ollys . . . . Army Air Corps
Kilgo, Pierce R. . . . . Army Air Corps
Kilgori, W. W. . . . . Navy
Killingbeck, Frank J. . . . . Army
Kimzey, Irwin R. . . . . Army
Kimzey, Willis H. . . . . Army
King, Allen, Jr. . . . . Army Air Corps
King, A. L. . . . . Army
King, Charles B. . . . . Army
King, Cliff W. . . . . Navy
King, Clyde . . . . . Navy
King, Jenkins O. . . . . Army
King, Paul E. . . . . Army
Kincaid, Harold P. . . . . Navy
Kinsman, Walker . . . . . Army
Kirkead, James K. . . . . Army Air Corps
Kirton, Myron . . . . . Coast Guard
Kitchen, H. Mell . . . . . Navy
Knight, Morris S. . . . . Army
Knight, R. G. . . . . Army
Koerber, Paul F. . . . . Navy
Kopp, James B. . . . . Army Air Corps
LaBoon, Joe T. . . . . Marines
Lail, Raby E. . . . . Army
Lambe, R. M. . . . . Army Air Force
Land, Howard M. . . . . Army
Lang, Edward . . . . . Navy
Langdale, John W. . . . . Navy
Langston, Howard . . . . . Navy
Langston, Paul . . . . . Army
Lanier, William Chandler . . . . . Army
Latham, James Harold . . Army Air Corps
Lathem, Robert . . . . . Naval Air Corps
Lawrence, Reuben D., Jr. . . . . Navy
Lay, Henry G. . . . . Army
League, Fred H. . . . . Army
Leathers, F. H. . . . . Navy
Leake, Robert . . . . . Army

OUR ALUMNI IN SERVICE

LeCraw, Roy . . . . . Army
Ledbetter, James D., Jr. . . . . Army
Ledbetter, Richard B. . . . . Navy
Ledford, William F. . . . . Army
Lee, Johnnie C. . . . . Air Corps
Lee, Thomas . . . . . Army
Leverett, Guinn . . . . . Army
Lindler, Charles . . . . . Naval Air Corps
Lindsey, William N. . . . . Army
Lindsey, W. W. . . . . Army Air Corps
Lipham, Henry Rex . . . . Naval Air Corps
Lipham, Woodfin . . . . . Army
Lipscomb, W. T. . . . . Army
Littlefield, Robert P. . . . Army Air Corps
Lloyd, Harold G. . . . . Army Air Corps
Lloyd, William C. . . . . Army
Longshore, William G. . . Army Air Corps
Loosier, Oscar F., Jr. . . . . Navy
Lott, Robert . . . . . Army Air Corps
Loughridge, W. E. . . . . Army
Love, E. S. . . . . Army
Lovett, Thomas Y. . . . . Army
Lowe, Jerry W. . . . . Army Air Corps
Lowrey, Mack . . . . . Navy
Lucas, Earle . . . . . Navy
Luke, John D. . . . . Army Air Corps
Luke, William Harry . . . Army Air Corps
Lummus, Robert H., Jr. . . . . Army
Lunsford, Clyne W. . . . . Army Air Corps
Lyle, Charles . . . . . Army Air Corps
McArthur, William L. . . Army Air Corps
McBride, Fred . . . . . Army
McCalla, James R. . . . . Army Air Corps
McCanless, James . . . . . Army
McCay, A. B., Jr. . . . . Army
McClure, Charles A. . . . Army Air Corps
McConnell, Jeff H. . . . . Army
McConnell, R. S. . . . . Army
McCoy, James R. . . . . Army Air Corps
McCoy, John O. . . . . Army
McCurry, Smith J. . . . . Army
McElhannan, W. A. . . . . Navy
McElroy, Jack . . . . . Navy
McElveen, Harold C. . . . . Navy
McElvey, H. H. . . . . Army
McEver, Charles R. . . . . Navy Air Corps
McEver, Harold B. . . . . Army Air Corps
McKibbon, Jack . . . . . Army
McKibbon, John B. . . . . Army Air Corps
McGee, Hoke S. . . . . Army
McGee, James H. . . . . Army

McGinty, Robert C. . . . . Army
McGuire, William P. . . . . Army
McKay, Jack . . . . . Navy Air Corps
McKee, A. D. . . . . Army
McKee, L. B. . . . . Army Air Corps
McKee, Wayne . . . . . Navy
McKinnon, Robert . . . . Army Air Force
McLendon, William J. . . . . Army
McLeod, Norman . . . . . Army
McManus, John D. . . . . Army
McNair, D. H. . . . . Navy
McPhail, Donald . . . . . Army
McQueen, John . . . . . Army
McWhorter, H. Boyd . . . . . Navy
McWhorter, Hugh . . . . Army Air Corps
Maddox, Guy F. . . . . Army Air Corps
Mahone, Pitts . . . . . Navy
Majors, A. P. . . . . Navy
Malone, Joseph H. . . . . Navy
Malone, R. L. . . . . Army
Maloney, Frank E. . . . . Naval Air Corps
Maloney, William H. . . . Naval Air Corps
Mandeville, Tommy . . . . Army Air Corps
Mandeville, S. D. . . . . Marines
Manis, Wheeler J. . . . . Army
Manley, J. P. . . . . Army
Mann, Charlie D. . . . . Army Air Corps
Mann, F. S. . . . . Navy
Mann, James C. . . . . Army Air Corps
Mann, Olin . . . . . Army Air Corps
Manry, J. T. . . . . Navy
Margaree, George S. . . . . Army
Marsh, Oscar . . . . . Marines
Marshall, Emory . . . . . Army Air Corps
Martin, Clyde Forrest . . . Army Air Corps
Martin, Duke P. . . . . Army Air Corps
Martin, Harold T. . . . . Army
Martin, Lewis . . . . . Army
Martin, Jack M. . . . . Army
Martin, Mary . . . . . Waves
Martin, Samuel A. . . . . Army Air Corps
Martin, Talmadge M. . . . . Army
Mashburn, Jim S. . . . . Army
Mason, James G. . . . . Army
Mason, J. R. . . . . Army Air Corps
Mathis, Edgar N. . . . . Army
Mathis, W. A. . . . . Army
Mathis, W. H. . . . . Army Air Corps
Matthews, Lewis A. . . . . Naval Air Corps
Mauldin, G. M. . . . . Army Air Corps
Mauldin, John W. . . . . Army

OUR ALUMNI IN SERVICE

Mauney, Tom E. . . . . Army
Mauthe, John M. . . . Navy Air Corps
Maxwell, Edgar J. . . . . Army
Maxwell, Eugene K. . . . . Army Air Corps
Maxwell, Robert C. . . . . Army Air Corps
Maxwell, Robert . . . . . Army
Maxwell, William H. . . . Navy Air Corps
Mays, J. D. . . . . Army Air Corps
Mays, H. B. . . . . Army
Meadors, Mortimer F. . . . . Army
Meadors, W. W. . . . . Navy
Meadow, William Thomas . . . . . Navy
Medlin, Fred O. . . . . Army
Medlock, C. C. . . . . Army
Meeks, J. R. . . . . Army Air Corps
Mercer, Durward B. . . . . Army Air Corps
Meriwether, James W. . . . . Army
Merriam, W. H. . . . . Army
Merritt, J. B. . . . . Navy
Merritt, Bruce . . . . . Navy
Miller, Alton H. . . . . Army Air Corps
Miller, Howard C. . . . . Air Corps
Miller, John E. . . . . Army Air Corps
Miller, R. H. . . . . Navy
Miller, W. H. . . . . Navy
Miles, Emmett . . . . . Navy
Mingledorff, E. . . . . Army
Mingledorff, Fred W. . . . . Army
Misenheimer, Reid . . . . Army Air Corps
Mitchell, Robert L. . . . . Army
Mitchell, S. C. . . . . Army Air Corps
Mize, Cecil S. . . . . Army
Mizer, Clyde N. . . . . Army
Mizer, Robert R. . . . . Army
Mobley, Wilburn . . . . . Army
Moon, Herbert W. . . . . Army
Moore, Arvis L. . . . . Naval Air Corps
Moore, Charles R. . . . . Army Air Corps
Moore, Felton H. . . . . Army
Moore, Frank Newton . . Naval Air Corps
Moore, Joe E. . . . . Army Air Corps
Moore, J. L. . . . . Army
Moore, U. G. . . . . Navy
Moorman, Billy F. . . . . Army
Moran, E. E. . . . . Army
Morris, Floyd J. . . . . Army Air Corps
Morriss, Charles G. . . . . Army Air Corps
Morrow, Harry P. . . . . Army Air Corps
Motl, Doyle E. . . . . Army
Motl, Harold . . . . . Naval Air Corps
Moyl, Duggan . . . . . Army

Mull, Charles H. . . . . Army
Mullen, Perry . . . . . Army
Mullins, Layton . . . . . Coast Guard
Mundy, Reuben . . . . . Army
Murphy, E. W., Jr. . . . . Army
Murphy, Thomas B. . . . . Navy
Murphy, Wesley C. . . . . Army Air Corps
Murray, Hamil . . . . . Navy
Murray, Harry . . . . . Army
Murray, Pete . . . . . Army
Murray, W. B. . . . . Marines
Myddleton, A. S. . . . . Army
Myers, W. R. . . . . Coast Guard
Nelly, Robert . . . . . Navy
Nelms, George C. . . . . Army
Nelson, Arthur L. . . . . Navy
Nelson, Willoughby . . . . . Army
Nesbitt, Fletcher . . . . . Army Air Corps
Newell, Lee Roby . . . . . Army Air Corps
Newman, Mark . . . . . Army
Nichols, Edward M. . . . . Army Air Corps
Nix, Clyde . . . . . Army
Nix, Jack C. . . . . Army Air Corps
Nix, K. L. . . . . Army
Nix, Robert C. . . . . Army Air Corps
Nix, Roy C. . . . . Army
Norris, Johnny . . . . . Army Air Corps
Norris, Robert C. . . . . Army Air Corps
Norris, W. F. . . . . Army
North, Hugh D., Jr. . . . . Army Air Corps
Nuckolls, Ben . . . . . Army
Nunnally, Lee . . . . . Army Air Corps
Oakes, Julie . . . . . Army
Odom, James C. . . . . Army Air Corps
Odom, Philip . . . . . Army Air Corps
Odom, W. T. . . . . Army
O'Kelley, Hoke . . . . . Army
Oliver, Grover . . . . . Army
Osburn, Alvin . . . . . Army Air Corps
Ouzts, Charles V. . . . . Army
Ouzts, W. B., Jr. . . . . Army
Overstreet, B. L. . . . . Army Air Corps
Owen, R. D. . . . . Army
Pafford, George G. . . . . Marines
Parker, James K. . . . . Navy
Painter, Floyd . . . . . Navy
Palmer, Calli H. . . . . Army
Palmer, Clarence E. . . . . Army
Palmer, Garnet Bruce . . Army Air Corps
Palmer, Olin H. . . . . Marines
Palmer, Paul Hughes . . . Army Air Corps

OUR ALUMNI IN SERVICE

Palmer, Roy Lee . . . . . Navy
Pannell, Guy C. . . . . Army
Paris, Charles L., Jr. . . . . Army
Parker, Charles E., Jr. . . . . Marines
Parker, Leonard G. . . . . Coast Guard
Parker, N. E. . . . . Army
Parker, R. M. . . . . Army Air Corps
Parks, Arvil C. . . . . Navy
Parks, Benjamin F. . . . . Army
Parrott, Blakely A. . . . . Army
Partridge, William S. . . . . Navy
Pasley, R. E. . . . . Marines
Patrick, J. B. . . . . Army
Patrick, W. W. . . . . Army
Paulk, Forrest D. . . . . Army
Paulk, V. B. . . . . Navy
Payne, Arthur K. . . . . Army
Payne, S. O. . . . . Army Air Corps
Peacock, W. M. . . . . Navy
Peavy, Carl W. . . . . Army
Peck, John . . . . . Army
Pelfrey, John R. . . . . Navy
Penley, Billy . . . . . Marines
Perdue, Jack B. . . . . Army
Perry, Robert D. . . . . Navy
Perry, Thomas M. . . . . Army
Perry, W. W. . . . . Naval Air Corps
Peyton, Garland . . . . . Army
Philips, William . . . . . Navy
Phillips, Charles . . . . . Army Air Corps
Phillips, Charles S. . . . . Army Air Corps
Phillips, E. C., Jr. . . . . Army
Phillips, Pearce K. . . . . Army Air Corps
Phillips, Ralph M. . . . . Army Air Corps
Phillips, William J. . . . . Army Air Corps
Phillips, Winfred G. . . . . Army Air Corps
Pierce, Ralph A. . . . . Army
Pilkenton, Jack . . . . . Army
Pippin, Wilbur T. . . . . Army
Pirkle, William B. . . . . Navy
Pittard, John . . . . . Army
Pittard, Tom . . . . . Army Air Corps
Pittman, Robert J. . . . . Coast Guard
Pittman, Walter C. . . . . Army
Poole, Willie A. . . . . Army
Pope, Charles F., Jr. . . . . Army
Porter, Charles C. . . . . Army Air Corps
Porter, E. B. . . . . Army Air Corps
Porter, Joe . . . . . Army
Porter, Lester L. . . . . Army
Porter, Robert . . . . . Army

Pounds, John H. . . . . Army
Powell, Harry . . . . . Navy
Powell, Leslie C. . . . . Army
Prater, Howard . . . . . Army
Preston, Nimrod . . . . . Army
Prince, Clifford H. . . . . Army
Prince, E. L. . . . . Army
Prince, Robert A. . . . . Army Air Corps
Pruitt, Edward . . . . . Army
Pruitt, Joseph A. . . . . Army
Pruitt, Joe . . . . . Navy
Pryor, James J. . . . . Army
Purdy, W. E. . . . . Army Air Corps
Quarles, James E. . . . . Army Air Corps
Quillian, A. R. . . . . Army
Radford, George D. . . . . Army
Ragsdale, Fred . . . . . Army
Ragsdale, Nolan E. . . . . Army
Rainey, Milton S., Jr. . . . . Army
Rainey, Wesley M. . . . . Army
Rainwater, Cecil B. . . . . Army Air Corps
Ray, Clifford . . . . . Naval Air Corps
Ray, Earl . . . . . Army Air Corps
Rechsteiner, Carl . . . . . Army Air Corps
Rechsteiner, Roy . . . . . Naval Air Corps
Reddick, Emory . . . . . Navy
Reed, D. W. . . . . Army Air Corps
Reed, J. A. . . . . Navy
Reed, J. Dan . . . . . Army
Reed, J. P. . . . . Army Air Corps
Reed, Linwood . . . . . Army
Reese, Robert . . . . . Navy
Reese, Thurston . . . . . Army
Reeves, C. B. . . . . Navy
Rheberg, Steven C. . . . . Army
Rhodes, D. B. . . . . Navy
Rhodes, Jack M. . . . . Army Air Corps
Rhodes, M. C. . . . . Navy
Rice, Major, B. . . . . Army
Rice, Robert H. . . . . Army
Rich, F. M. . . . . Army
Richardson, George . . . . . Navy
Richardson, Sidney N., Jr. . Army Air Corps
Richardson, William B. . . . . Army
Rick, F. M. . . . . Army
Ricketson, William J. . . . . Army
Riddle, Hugh H. . . . . Army
Riddle, Hoke S., Jr. . . . . Navy
Riden, C. F. . . . . Navy
Ridgway, J. D. . . . . Navy
Rittenbery, Elgin B. . . . Army Air Corps

OUR ALUMNI IN SERVICE

Robbins, Edith . Army (Nurse)
Roberts, Edwin T. . . . . Army
Roberts, E. Winn . . . . Marines
Roberts, John T. . . . . Army Air Corps
Roberts, William H. . . . . Army
Robinson, Claud E. . . . . Navy
Roguemori, William S. . . Army Air Corps
Roddenberry, Homer J. . . . . Navy
Rogers, Jack . . . . . Army Air Corps
Rogers, James . . . . . Army Air Corps
Rogers, J. C., Jr. . . . . Army
Rosser, C. C. . . . . Marines
Rowan, James D. . . . . Army Air Corps
Royal, Thomas J. . . . . Marines
Rucker, Kenneth E., Jr. . . . . Army
Rudolph, James A., Jr. . . Army Air Corps
Rumbel, Hal . . . . . Navy
Russell, Jack L. . . . . Navy
Russell, J. B. F. . . . . Army Air Corps
Russell, Charles M. . . . . State Guard
Ryley, John O. . . . . Navy
Sanders, Howard . . . . . Army Air Corps
Sanders, Hubert . . . . . Naval Air Corps
Sanders, James L. . . . . Army
Sanders, Travis . . . . . Army
Savage, Walter . . . . . Navy
Scales, William L. . . . . Army
Scarborough, Robert H. . . . . Marines
Schwartz, Stuart I. . . . . Army
Scott, Joseph P., Jr. . . . . Navy
Scrutchin, Mitchell L. . . . . Army
Scupin, C. L. . . . . Army
Sellers, H. P. . . . . Army
Selph, C. E. . . . . Army Air Corps
Sewell, Henry . . . . . Army Air Corps
Sewell, James P. . . . . Army
Sewell, Royce J. . . . . Army
Scales, Wm. L. . . . . Army
Shanahan, C. O. . . . . Army
Shanahan, W. D. . . . . Navy
Shankle, Robt. J. . . . . Army
Shannon, James D. . . . . Army Air Corps
Sheehan, John C. . . . . Army
Shell, George P. . . . . Army
Sheppard, James E. . . . . Army
Sheppard, J. Cornelia . . . . . Army
Sherm, Marcus W. . . . . Army Air Corps
Sherrod, Benjamin E. . . . . Marines
Shirley, R. F. . . . . Army Air Corps
Shockley, Charles G. . . . . Marines
Shopl, T. B. . . . . Army

Short, James . Army Air Corps
Shouse, Wm. C. . . . . Army
Siler, Clark . . . . . Army
Simmons, C. P. . . . . Marines
Simmons, John M. . . . . Army
Simons, Joe . . . . . Army Air Corps
Simpson, Ollie O. . . . . Army Air Corps
Singer, Frank . . . . . Army
Sirmons, Derrel . . . . . Army
Sirmons, Joseph O. . . . . Army
Skelton, Edward S. . . . . Army
Skelton, H. . . . . Army
Skelton, M. L. . . . . Navy
Skender, Donold . . . . Merchant Marines
Slagle, John Howard . . . . . Navy
Slaton, Lewis R. . . . . Army Air Corps
Smith, Charles W. . . . . Navy
Smith, D. C. . . . . Army
Smith, D. O. . . . . Coast Guard
Smith, E. D. . . . . Army Air Corps
Smith, Earl . . . . . Navy
Smith, Felix . . . . . Army Air Corps
Smith, Frederick H. . . . . Army
Smith, George A. . . . . Army Air Corps
Smith, Harold L. . . . . Army
Smith, James C. . . . . Army
Smith, John W. . . . . Army Air Corps
Smith, M. G. . . . . Army
Smith, W. Swift . . . . . Army Air Corps
Sorrells, W. M. . . . . Army Air Corps
Sorrow, Charles F. . . . . Army Air Corps
Souther, Clarence H. . . . . Army
Souther, Ray W. . . . . Army
Spain, J. Lloyd . . . . . Army
Shainhour, Ben R. . . . . Army Air Corps
Spearman, Walter D. . . . . Army
Spivey, James R. . . . . Army Air Corps
Stalnaker, H. C. . . . . Marines
Stanley, L. W. . . . . Army
Stanford, Bill . . . . . Naval Air Corps
Starling, A. W. . . . . Army
Starr, James A. . . . . Navy
Starr, J. W. . . . . Army Air Corps
Staton, Thomas F. . . . . Army
Steadham, Roy . . . . . Army Air Corps
Steadman, Henry H. . . . . Army
Stephens, H. A. . . . . Navy
Stephens, Kenneth . . . . . Navy
Stephens, William A. . . . . Army
Stephenson, E. W. . . . . Army Air Corps
Stewart, Jeff . . . . . Army Air Corps

OUR ALUMNI IN SERVICE

Stewart, Neil G. . . . . Army
Stewart, Thomas A. . . . . Army
Storey, Robert O. . . . . Air Corps
Storey, Samuel G. . . . . Army Air Corps
Story, D. . . . . Army Air Corps
Strickland, John W. . . . Army Air Corps
Strickland, Mack . . . . . Navy
Strickland, Walter O. . . . . Army
Strozier, Fred L. . . . . Army
Stuart, Jack . . . . . Army
Suddath, William . . . . . Navy
Summer, Sibyl . . . . . Navy
Surrency, E. C. . . . . Navy
Swartz, Stewart . . . . . Army
Swint, James B. . . . . Army Air Corps
Swint, Marcus G. . . . . Army
Syfan, Dan G. . . . . Naval Air Corps
Tanksley, J. C. . . . . Army
Tankersley, J. S. . . . . Army
Tankersly, Morris . . . . . Army
Tanner, B. B. . . . . Navy
Tanner, W. H. . . . . Army
Tate, James O. . . . . Army Air Corps
Taylor, Alva Truman . . . Army Air Corps
Taylor, B. R. . . . . Army Air Corps
Taylor, Larry . . . . . Army Air Corps
Taylor, Earle Charles . . . . . Navy
Taylor, Wilbur B. . . . . Army
Teasley, I. O. . . . . Army Air Corps
Teasley, Lucius E. . . . . Army
Thigpen, Corbett . . . . . Army
Thomas, Madison . . . . . Army Air Corps
Thomason, Hugh M. . . . . Marines
Thompson, Claud M. . . . . Army
Thompson, David F. . . . . Army Air Corps
Thompson, Daniel E. . . . . Army
Thompson, Harrison C. . . . . Army
Thompson, R. L. . . . . Naval Air Corps
Thornton, William Glenn . . . . Navy
Thilenius, Edward . . . . . Army
Thrower, Howard . . . . . Navy
Timmons, Robert A., Jr. . . Army Air Corps
Tindol, Emil E. . . . . Army Air Corps
Tipton, Theron . . . . . Navy
Tompkins, John W. . . . . Navy
Townsend, William T. . . . . Army
Towson, L. R., Jr. . . . . Coast Guard
Trimble, Carlyle I. . . . . Army Air Corps
Trussell, Charles H. . . . Army Air Corps
Tuggle, C. M. . . . . Naval Air Corps
Turner, Ed . . . . . Army
Turner, James L. . . . . Army
Turner, Kelly C. . . . . Army
Turner, Roy H. . . . . Army
Turner, Sam B. . . . . Navy
Turpen, Victor H. . . . . Navy
Tutt, Joel H. . . . . Army Air Corps
Tutiviler, Millard N. . . . . Navy
Ulman, Stanley . . . . . Army Air Corps
Underwood, James F. . . . . Army
Underwood, Claude J. . . . . Army
Upchurch, Jerry E. . . . . Army
Upshaw, James . . . . . Navy
Usry, Geise . . . . . Navy
Valentine, James . . . . . Army Air Corps
Vandiver, William H. . . . . Army
Varner, James M. . . . . Army
Vaughn, Clarence R. . . . . Army
Vaughn, Paul W. . . . . Army Air Corps
Vendery, W. H. . . . . Army
Vickery, E. B. . . . . Army
Vines, Joe H. . . . . Navy
Wakefield, Matthew . . . . . Navy
Walden, James H. . . . . Army
Walker, T. L. . . . . Army
Walker, Paul G. . . . . Army
Walker, Wm. John . . . . . Army
Wall, Jack M. . . . . Army
Wall, John L. . . . . Army Air Corps
Wall, Thomas A. . . . . Naval Air Corps
Wallace, Harold W. . . . . Army
Wallace, Robert E. . . . . Army
Wallace, Samuel D. . . . . Army
Wallace, Tinley M. . . . . Army Air Corps
Walters, James F. . . . . Army
Walters, R. M. . . . . Army Air Corps
Walton, Harris F. . . . . Army Air Corps
Walton, William B. . . . . Army Air Corps
Wansley, Lamar . . . . . Army
Ware, John S. . . . . Navy
Warnock, Charles H. . . . Army Air Corps
Warren, T. L. . . . . Army
Waterhouse, Sidney L. . . . . Army
Waters, James F. . . . . Army
Waters, R. O. . . . . Army Air Corps
Watkins, Ben . . . . . Navy
Watkins, Clarence A. . . . Army Air Corps
Watkins, J. B. . . . . Navy
Watson, Wade A. . . . . Army
Watts, E. L. . . . . Army
Watts, Richard C., Jr. . . . . Army
Webb, Joe . . . . . Army

OUR ALUMNI IN SERVICE

Webb, Paul . . . . . Army
Weeks, Howard . . . . . Army
Weldon, Emory L. . . . . Marines
Weldon, George T. . . . . Army
Welleborn, Carlton . . . . . Army
Welleborn, Charles G. . . . . Army
Wells, William Lee . . . . . Marines
West, James . . . . . Army
West, E. P. . . . . Army
West, Walter L. . . . . Army
Westbrook, Carl E. . . . . Army
Westbrook, Shelby . . . . Army Air Corps
Wetherington, Clyde E. . . . . Army
Whaley, William V. . . . . Army
Whalen, Andrew . . . . . Army Air Corps
Wheelchel, Aubrey S. . . . . Army
Wheelchel, W. W. . . . . Army
Wheelchel, Billie . . . . . Navy
Wheelchel, Hardeman O. . . . . Army
Wheelchel, R. N. . . . . Army
Whidby, James E. . . . . Army
Whiddon, E. H. . . . . Army
Whitaker, Howard B. . . . . Navy
White, Fred Loring . . . . . Navy
White, George W. . . . . Army
White, Jesse M. . . . . Army
White, William B. . . . . Army Air Corps
Whitehead, John E. . . . . Army
Whiten, George . . . . . Army
Whiteside, Ray S. . . . . Navy
Whitlow, Leonard C. . . . Army Air Corps
Whitmire, Dawson . . . . . Army
Whitmire, Erskine . . . . . Army
Whittle, J. T., Jr. . . . . Army
Wiley, Henry C. . . . . Army
Wilhite, D. T. . . . . Marines
Wilkes, Judson S. . . . . Army
Wilcoxon, J. W. . . . . Army
Williams, Alfred J. . . . . Army Air Corps
Williams, Carey M. . . . . Army Air Corps
Williams, Earl D. . . . . Army
Williams, John W. . . . . Navy
Williams, George W. . . . . Army
Williams, Harold . . . . . Army Air Corps
Williams, Henry G. . . . . Navy
Williams, Hugh . . . . . Coast Guard
Williams, James M. . . . . Army
Williams, John W. . . . . Navy
Williams, John S. . . . . Army Air Corps
Williamson, Donald, Jr. . . . . Navy
Williamson, James . . Marines
Williamson, John . . . Naval Air Corps
Willis, Donald B. . . . . Army
Willis, R. D. . . . . Army Air Corps
Willis, W. H. . . . . Army
Wilson, Alva H. . . . . Army
Wilson, Geni P. . . . . Army
Wilson, John A. . . . . Army
Wilson, J. E. . . . . Naval Air Corps
Wilson, Odil, Jr. . . . . Army
Wilson, Thomas K. . . . . Army
Wilson, William A. . . . . Army
Wimbish, J. F. . . . . Army
Wingard, J. O. . . . . Army Air Corps
Wingate, William G. . . . . Army Air Corps
Wise, Robert . . . . . Naval Air Corps
Witherspoon, James E. . . . . Navy
Witholter, Ernst F. . . . . Marines
Woddail, Joseph . . . . . Army
Wood, Gene . . . . . Army
Wood, James . . . . . Army Air Corps
Wood, James H., Jr. . . . . Navy
Wood, Joel B. . . . . Army
Wood, Joe S. . . . . Navy
Wood, Marion E., Jr. . . . . Army
Wood, Roy C. . . . . Army
Wood, W. W. . . . . Army
Woodman, Dan, Jr. . . . . Naval Air Corps
Woods, Lucius A. . . . . Army
Woodward, Jimmy . . . . . Army
Woolife, Samuel Joe . . . Army Air Corps
Wooten, Tommy . . . . . Navy
Worrell, Edwin R. . . . . Army Air Corps
Worrell, Robert L. . . . . Army
Worth, Sam J. . . . . Navy
Worth, Marvin . . . . . Army
Wright, Edgar S. . . . . Army Air Corps
Wynne, John A. . . . . Army Air Corps
Wynne, Maurice B. . . . . Army Air Corps
Wynne, Robert F. . . . . Army
Yarbrough, Lewis L. . . . . Navy
Yates, Leroy B. . . . . Marines
Yearty, James E. . . . . Army
York, Glenn . . . . . Navy
Young, Charles W. . . . . Army Air Corps
Young, James B. . . . . Army Air Corps
Young, Paul H. . . . . Army Air Corps
York, W. J. . . . . Army
Zeigler, G. E. . . . . Navy
Zimmerman, Earl, Jr. . . . . Army

FRIENDLY BUSINESS

As the years roll by and you look back on these days in college as the "happiest days" of your life, days when the warmest friendships were made, when you laughed and loved, and lived, free from care and worry, when the weather didn't bother you and the stock market couldn't faze you, think back upon these gay hours spent in Smith's. It was here friends met and discussed campus matters, it was here you invariably took your date and discussed things other than politics, as you paused to refresh yourself with a dish of Southern Dairies Ice Cream, a cup of coffee and a toasted sandwich, etc., or whiled away an hour at billiards.

Yes, happy days those were—and their memory is made all the sweeter by those eternal tokens of friendship and love—COLLEGESEAL jewelry and stationery.

We have thoroughly enjoyed being host to the Corps of Cadets and the Co-Eds. To the graduating class, we offer our congratulations; to the first-year students we say that we will look forward with pleasure to seeing you again next year.

•

VERNON H. SMITH

"Where College Students Meet"

DAHLONEGA, GEORGIA

PILGRIM - ESTES
FURNITURE COMPANY

Complete Line of
HOME FURNISHINGS

GAINESVILLE GEORGIA

LIPSCOMB DRUG COMPANY

PHONE 42

Nunnally's Candies
School Supplies
Prescriptions

DAHLONEGA GEORGIA

☆

BIG STAR
SUPER MARKET

"Home of Better Foods"

GAINESVILLE GEORGIA

Compliments
of

McLELLAN'S
5c-$1.00 STORES

GAINESVILLE GEORGIA

JOHN H. MOORE & SON

General Merchandise

A Friend of North Georgia College

DAHLONEGA, GEORGIA

JOHN H. MOORE ROBERT M. MOORE

Compliments of . . .

The North Georgia College Student Exchange

"THE CANTEEN"

•

An excellent staff of students

"The center of the campus"

Supplies for every need

Your patronage makes this convenience possible

•

MAJOR P. M. HUTCHERSON, *Supervisor*

JACK ROBERTS, *Manager*

DAHLONEGA GEORGIA

Courtesy — Service

Efficiency

THE

BANK OF DAHLONEGA

"A Bank You Can Bank On"

MEMBER OF F. D. I. C.

•

DAHLONEGA GEORGIA

SMALL-ESTES BAKERY

Home of

AUNT BETTY'S BREAD

GAINESVILLE GEORGIA

PIGGLY-WIGGLY

A Gainesville Institution

J. B. McKIBBON, Owner

GAINESVILLE GEORGIA

Compliments of . . .

DAHLONEGA TELEPHONE COMPANY

R. C. MEADERS

DAHLONEGA GEORGIA

W. A. WHITMIRE

QUALITY MERCHANDISE

at

POPULAR PRICES

DAHLONEGA GEORGIA

Best Wishes From

PIEDMONT DRUG CO.

•

GAINESVILLE GEORGIA

To All Persons Entered In This Annual May We Wish

Much Success And Good Luck

Compliments of . . .

Dahlonega-Atlanta Bus Lines

FRED JONES, *Manager*

Leaves Dahlonega for Atlanta 8:20 a. m. E.W.T. and 4 p. m.

Leaves Dahlonega for Gainesville—10:30 a. m. and 2 p. m.

Leaves Atlanta for Dahlonega—9 a. m. and 4 p. m.

Leaves Gainesville for Dahlonega—4:30 p. m. and 6 p. m.

DAHLONEGA GEORGIA

Compliments of . . .

PARKS FEED STORE

•

GAINESVILLE GEORGIA

ROSE'S 5c, 10c, 25c STORES

118 Stores in Five Southern States

•

GAINESVILLE GEORGIA

THE

GAINESVILLE FLORIST

"Home of Fine Flowers"

•

"FLOWERS FOR EVERY OCCASION"

•

111 S. Sycamore Street

GAINESVILLE GEORGIA

DAHLONEGA RECREATION CENTER

BOB EDWARDS, *Proprietor*

"ALL KINDS OF SANDWICHES AND COLD DRINKS"

The recreation "hub" of North Georgia College

DAHLONEGA GEORGIA

Compliments of . . .

JOHNNY MOORE

SERVICE STATION

DAHLONEGA GEORGIA

RHODES-WOOD FURNITURE COMPANY

Everything For The Home

"The price we advertise is the price you pay"

GAINESVILLE GEORGIA

HOLLY THEATRE

We are proud to serve the students of North Georgia College

•

"The Home of Better Pictures"

DAHLONEGA GEORGIA

Visit

SMITH BROTHERS

for

Sandwiches - Drinks - Lunches

ROOSEVELT SQUARE

GAINESVILLE GEORGIA

Compliments of . . .

FRIERSON-McEVER CO.

MEN'S AND BOYS' WEAR

GAINESVILLE GEORGIA

Compliments

of

GALLANT-BELK COMPANY

GAINESVILLE GEORGIA

Compliments of

J. C. HENRY

534 West Avenue

GAINESVILLE GEORGIA

Compliments of . . .

HENRY W. MOORE

AUTO SUPPLIES

•

DAHLONEGA GEORGIA

For That Look of Distinction

Have Your Hair Cut at—

WOODY'S
BARBER SHOP

On the square

•

DAHLONEGA GEORGIA

We wish to express appreciation to the advertisers who have helped to make our book possible. Please give them your patronage.

All Portraits in This Book Made by

GASPAR-WARE STUDIOS

30-32 Fifth Street, N. W.

ATLANTA, GEORGIA

OFFICIAL PHOTOGRAPHERS FOR

CYCLOPS

ALL CYCLOPS negatives are held in our files for several years and portraits can be obtained at any time.

GASPAR-WARE STUDIOS

SUCCESSFUL ANNUALS

Require the services of experienced and expert craftsmen, trained in every detail of the processes of creating · planning layout and design · typesetting · printing lithographing and binding . . . Throughout half a century this company has pioneered in the production of the highest type of printing . . . Our services include a special college annual sales and service organization . . . Abundant equipment · modern and complete . . . Prices representing maximum in value

✳

FOOTE & DAVIES

PRINTING · LITHOGRAPHING · ENGRAVING

ATLANTA

Sp.Col. U 428 .N6 C9 1943-44
North Georgia College,
Cyclops / 15353